

El Boletín Epidemiológico Semanal es el instrumento de difusión oficial que utiliza la MSP para dar a conocer la situación epidemiológica de los eventos sujetos a notificación obligatoria que se vigilan a través del módulo de vigilancia especial y del módulo de alerta temprana.

**Enfermedades/eventos de vigilancia individual**

- \*Cólera
- \*Dengue Clásico\Hemorrágico\SSD
- \* Difteria
- \*Enfermedad Febril Eruptiva
- \*Enfermedad Febril Respiratoria (ETI-IRAG)
- \*Enfermedad Meningocócica
- \*Exposición Rábica\Rabia Humana
- \* Malaria
- \*Meningitis todas las formas
- \*Parálisis Flácida\Poliomielitis
- \*Tétanos Neonatal
- \*Tétanos otras edades
- \*Tosferina
- \*Sintomático respiratorio/Tuberculosis
- \*Muerte Infantil
- \*Muerte Materna

**Volumen**

Boletín semanal  
6

Desde el (03/02/2013) al (09/02/2013)

**Dirección**

C/ Santo Tomas de Aquino # 1, esq. Correa y Cidron, Zona Universitaria, Distrito Nacional, Rep. Dominicana

**Teléfonos:**

809-686-9140  
809-686-7347  
809- 686-5337  
1-809-200-4091  
Fax: 809-689-8395  
Email: sespas1@claro.net.do  
Web:www.sespasdigepi.gob.do

**Contenido**

Enfermedades transmitidas por vectores

Enfermedades transmitidas por contacto directo

Enfermedades zoonóticas

Enfermedades prevenibles por vacunas

Influenza y otros virus respiratorios

Mortalidad infantil y materna

**Situación Nacional de los Enfermedades Bajo Vigilancia Especial**

El dengue continúa en zona de epidemia a nivel nacional, con una tendencia a la disminución en las últimas 4 semanas. El 70% de los casos en las últimas 4 semanas se concentran en las provincias de Santiago, Santo Domingo, Distrito Nacional, Espaillat, Barahona, Puerto Plata y Peravia.

Las provincias que presentan alarmas para cólera son : Roja: Baoruco, Amarilla: Azua, Dajabón y Hato Mayor. Verde: Distrito Nacional, Duarte, Elías Piña, Independencia, La Altagracia, La Romana, La Vega, Monte Cristi, Puerto Plata, Hermanas Mirabal, San Cristóbal, San Pedro de Macorís, Santiago, Monseñor Nouel, San José de Ocoa y Santo Domingo.

Aumentan los casos notificados de Malaria en esta semana continúa en alerta amarilla las provincias de Azua e Independencia y en alerta verde: Baoruco, Dajabon, Elias Piña, Santiago, Santiago Rodríguez y Santo Domingo.

Los casos de leptospirosis se mantienen dentro de lo esperado. Las provincias con transmisión activa de Leptospirosis en las últimas 4 semanas son: Espaillat, Monte Cristi, Hermanas Mirabal, Sánchez Ramírez, Santiago y Valverde.

Se identifica circulación de Influenza A H3N2 en Santo Domingo.

**Gráfico No. 1 Reporte de enfermedades seleccionadas de notificación obligatoria, República Dominicana. Comparación de 4 semanas previas con datos históricos, últimos cinco años, 9 de febrero 2013.**

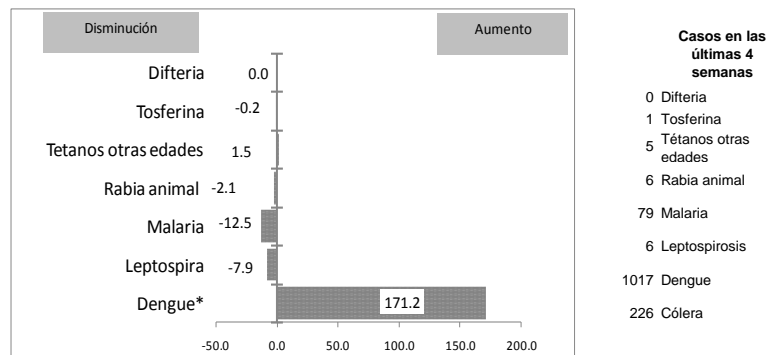

**Alerta y Respuesta Rápida**

**Eventos de importancia nacional:** No se reportan eventos

**Eventos de importancia internacional:** No se reportaron eventos.



República Dominicana  
Vice ministerio de Salud Colectiva  
Dirección General de Epidemiología  
Sistema Nacional de Vigilancia Epidemiológica



**Red programática:** Enfermedades Transmitida por Vectores  
**Responsable:** Centro Nacional de Control de Enfermedades Tropicales  
**Programas involucrados:** Programa de Prevención y Control de Malaria, Dengue y otras Enfermedades Transmitidas por Vectores

Alerta de brote

|  |  |
|--|--|
|  | Sin casos y/o evidencia de circulación   |
|  | Menos de 1 caso/1000 habitantes o circulación de agente demostrada en las últimas cuatro semanas |
|  | 1 a 10 casos/1000 habitantes y circulación de agente   |
|  | Mas de 10 casos/1000 habitantes y circulación de agente  |

**Tendencia**

→ Sin cambios    ↑ Aumento    ↓ Disminución

| PROVINCIA                 | DENGUE                    |           |            |             |                        |           |            |           |                                 |          |           |           |                       |          | MALARIA  |           |                 |              |             |           |                             |            |            |          |                       |          |          |             |                 |                    |          |    |                    |
|---------------------------|---------------------------|-----------|------------|-------------|------------------------|-----------|------------|-----------|---------------------------------|----------|-----------|-----------|-----------------------|----------|----------|-----------|-----------------|--------------|-------------|-----------|-----------------------------|------------|------------|----------|-----------------------|----------|----------|-------------|-----------------|--------------------|----------|----|--------------------|
|                           | Número de casos probables |           |            |             | % de casos confirmados |           |            |           | Número de casos de dengue Grave |          |           |           | Número de defunciones |          |          |           | Tasa incidencia |              |             |           | Número de casos confirmados |            |            |          | Número de defunciones |          |          |             | Tasa incidencia |                    |          |    | Alerta y tendencia |
|                           | SE 6                      |           | SE 1-6     |             | SE 2-5                 |           | SE 1-6     |           | SE 6                            |          | SE 1-6    |           | SE 6                  |          | SE 1-6   |           | SE 1-6          |              | SE 6        |           | SE 1-6                      |            | SE 6       |          | SE 1-6                |          | SE 1-6   |             | Var. % de tasas | Alerta y tendencia |          |    |                    |
|                           | 2012                      | 2013      | 2012       | 2013        | 2012                   | 2013      | 2012       | 2013      | 2012                            | 2013     | 2012      | 2013      | 2012                  | 2013     | 2012     | 2013      | 2012            | 2013         | 2012        | 2013      | 2012                        | 2013       | 2012       | 2013     | 2012                  | 2013     | 2012     | 2013        |                 |                    |          |    |                    |
| 01 Distrito Nacional      | 5                         | 13        | 35         | 193         | 75%                    | **        | 71%        | **        | 1                               | 0        | 2         | 3         | 0                     | 0        | 0        | 3         | 26.6            | 144.9        | 445%        | 0         | 0                           | 0          | 0          | 0        | 0                     | 0        | 0        | 0.0         |                 |                    | 0.0      | ** |                    |
| 02 Azua                   | 1                         | 2         | 15         | 31          | 70%                    | **        | 69%        | **        | 1                               | 0        | 3         | 0         | 0                     | 0        | 0        | 0         | 52.5            | 107.4        | 105%        | 0         | 7                           | 12         | 65         | 0        | 0                     | 2        | 0        | 42.0        | 225.3           | 436%               | ↑        |    |                    |
| 03 Baoruco                | 1                         | 0         | 8          | 12          | 0%                     | **        | 71%        | **        | 0                               | 0        | 3         | 0         | 0                     | 0        | 0        | 0         | 58.8            | 87.2         | 48%         | 0         | 2                           | 7          | 17         | 0        | 0                     | 0        | 0        | 51.5        | 123.5           | 140%               | ↑        |    |                    |
| 04 Barahona               | 1                         | 2         | 3          | 48          | 0%                     | **        | 33%        | **        | 0                               | 0        | 0         | 1         | 0                     | 0        | 0        | 1         | 12.8            | 202.5        | 1488%       | 8         | 0                           | 8          | 0          | 0        | 0                     | 0        | 0        | 34.0        | 0.0             | -100%              | →        |    |                    |
| 05 Dajabón                | 0                         | 0         | 1          | 24          | 0%                     | **        | 0%         | **        | 0                               | 0        | 0         | 0         | 0                     | 0        | 0        | 0         | 12.8            | 305.2        | 2286%       | 5         | 1                           | 31         | 12         | 0        | 0                     | 0        | 0        | 396.5       | 152.6           | -62%               | ↓        |    |                    |
| 06 Duarte                 | 4                         | 0         | 17         | 37          | 36%                    | **        | 35%        | **        | 0                               | 0        | 1         | 0         | 0                     | 0        | 0        | 0         | 48.7            | 105.5        | 117%        | 2         | 0                           | 3          | 0          | 0        | 0                     | 0        | 0        | 8.6         | 0.0             | -100%              | ↓        |    |                    |
| 07Elias Piña              | 0                         | 0         | 0          | 1           | **                     | **        | **         | **        | 0                               | 0        | 0         | 0         | 0                     | 0        | 0        | 0         | 0.0             | 11.7         | **          | 0         | 1                           | 8          | 7          | 0        | 0                     | 0        | 0        | 94.5        | 82.1            | -13%               | ↓        |    |                    |
| 08 El Seibo               | 1                         | 0         | 2          | 7           | 0%                     | **        | 0%         | **        | 0                               | 0        | 0         | 0         | 0                     | 0        | 0        | 0         | 16.0            | 55.3         | 246%        | 0         | 0                           | 0          | 1          | 0        | 0                     | 0        | 0        | 0.0         | 7.9             | **                 | ↑        |    |                    |
| 09 Espaillat              | 3                         | 12        | 12         | 91          | 50%                    | **        | 75%        | **        | 0                               | 0        | 1         | 0         | 0                     | 0        | 0        | 0         | 43.3            | 325.9        | 653%        | 0         | 0                           | 1          | 0          | 0        | 0                     | 0        | 0        | 3.6         | 0.0             | -100%              | ↓        |    |                    |
| 10 Independencia          | 3                         | 0         | 5          | 0           | 67%                    | **        | 67%        | **        | 0                               | 0        | 0         | 0         | 0                     | 0        | 0        | 0         | 76.2            | 0.0          | -100%       | 0         | 3                           | 5          | 3          | 0        | 0                     | 0        | 0        | 76.2        | 45.1            | -41%               | ↓        |    |                    |
| 11 La Altagracia          | 0                         | 0         | 0          | 5           | **                     | **        | **         | **        | 0                               | 0        | 0         | 1         | 0                     | 0        | 0        | 1         | 0.0             | 17.7         | **          | 0         | 0                           | 4          | 0          | 0        | 0                     | 0        | 0        | 14.4        | 0.0             | -100%              | ↓        |    |                    |
| 12 La Romana              | 1                         | 1         | 3          | 13          | 0%                     | **        | 0%         | **        | 0                               | 0        | 0         | 0         | 0                     | 0        | 0        | 0         | 10.3            | 44.1         | 328%        | 1         | 0                           | 4          | 0          | 0        | 0                     | 0        | 0        | 13.7        | 0.0             | -100%              | ↓        |    |                    |
| 13 La Vega                | 2                         | 0         | 15         | 35          | 0%                     | **        | 43%        | **        | 0                               | 0        | 0         | 0         | 0                     | 0        | 0        | 0         | 29.7            | 68.7         | 131%        | 0         | 0                           | 0          | 1          | 0        | 0                     | 0        | 0        | 0.0         | 2.0             | **                 | ↑        |    |                    |
| 14 María Trinidad Sánchez | 2                         | 0         | 4          | 24          | 67%                    | **        | 67%        | **        | 0                               | 0        | 0         | 0         | 0                     | 0        | 0        | 0         | 24.2            | 144.8        | 497%        | 0         | 0                           | 0          | 0          | 0        | 0                     | 0        | 0        | 0.0         | 0.0             | **                 | →        |    |                    |
| 15 Monte Cristi           | 0                         | 1         | 5          | 42          | 100%                   | **        | 100%       | **        | 0                               | 0        | 0         | 0         | 0                     | 0        | 0        | 0         | 35.2            | 293.1        | 733%        | 0         | 0                           | 1          | 1          | 0        | 0                     | 0        | 0        | 7.0         | 7.0             | -1%                | ↓        |    |                    |
| 16 Pedernales             | 0                         | 0         | 1          | 2           | 100%                   | **        | 100%       | **        | 0                               | 0        | 0         | 0         | 0                     | 0        | 0        | 0         | 33.0            | 65.1         | 97%         | 0         | 0                           | 1          | 0          | 0        | 0                     | 0        | 0        | 33.0        | 0.0             | -100%              | ↓        |    |                    |
| 17 Peravia                | 1                         | 9         | 4          | 60          | 0%                     | **        | 67%        | **        | 0                               | 0        | 0         | 0         | 0                     | 0        | 0        | 0         | 16.7            | 246.5        | 1380%       | 0         | 0                           | 0          | 0          | 0        | 0                     | 0        | 0        | 0.0         | 0.0             | **                 | →        |    |                    |
| 18 Puerto Plata           | 5                         | 3         | 27         | 63          | 75%                    | **        | 82%        | **        | 0                               | 0        | 2         | 0         | 0                     | 0        | 0        | 0         | 70.4            | 163.2        | 132%        | 0         | 0                           | 0          | 0          | 0        | 0                     | 0        | 0        | 0.0         | 0.0             | **                 | →        |    |                    |
| 19 Hermanas Mirabal       | 4                         | 2         | 14         | 38          | 27%                    | **        | 29%        | **        | 0                               | 0        | 0         | 0         | 0                     | 0        | 0        | 0         | 116.9           | 316.4        | 171%        | 0         | 0                           | 0          | 0          | 0        | 0                     | 0        | 0        | 0.0         | 0.0             | **                 | →        |    |                    |
| 20 Samaná                 | 0                         | 1         | 0          | 2           | **                     | **        | **         | **        | 0                               | 0        | 0         | 0         | 0                     | 0        | 0        | 0         | 0.0             | 17.1         | **          | 0         | 0                           | 2          | 0          | 0        | 0                     | 0        | 0        | 17.2        | 0.0             | -100%              | ↓        |    |                    |
| 21 San Cristóbal          | 2                         | 0         | 8          | 18          | **                     | **        | 60%        | **        | 0                               | 0        | 1         | 1         | 0                     | 0        | 0        | 1         | 10.1            | 22.3         | 121%        | 0         | 0                           | 0          | 1          | 0        | 0                     | 0        | 1        | 0.0         | 1.2             | **                 | ↑        |    |                    |
| 22 San Juan               | 0                         | 5         | 0          | 56          | **                     | **        | **         | **        | 0                               | 0        | 0         | 0         | 0                     | 0        | 0        | 0         | 0.0             | 198.9        | **          | 0         | 0                           | 1          | 6          | 0        | 0                     | 0        | 0        | 3.5         | 21.3            | 501%               | ↑        |    |                    |
| 23 San Pedro de Macorís   | 5                         | 2         | 14         | 39          | 73%                    | **        | 75%        | **        | 3                               | 0        | 3         | 0         | 0                     | 0        | 0        | 0         | 35.0            | 96.3         | 175%        | 0         | 0                           | 0          | 1          | 0        | 0                     | 0        | 0        | 0.0         | 2.5             | **                 | ↑        |    |                    |
| 24 Sánchez Ramírez        | 1                         | 1         | 8          | 12          | 33%                    | **        | 38%        | **        | 0                               | 0        | 0         | 0         | 0                     | 0        | 0        | 0         | 44.2            | 66.1         | 50%         | 0         | 0                           | 0          | 0          | 0        | 0                     | 0        | 0        | 0.0         | 0.0             | **                 | →        |    |                    |
| 25 Santiago               | 6                         | 8         | 26         | 319         | 42%                    | **        | 46%        | **        | 0                               | 0        | 1         | 0         | 0                     | 0        | 0        | 0         | 21.0            | 253.9        | 1111%       | 0         | 1                           | 2          | 1          | 0        | 0                     | 0        | 0        | 1.6         | 0.8             | -51%               | ↓        |    |                    |
| 26 Santiago. Rodríguez    | 0                         | 1         | 1          | 10          | 100%                   | **        | 100%       | **        | 0                               | 0        | 0         | 0         | 0                     | 0        | 0        | 0         | 15.9            | 159.3        | 903%        | 0         | 1                           | 0          | 2          | 0        | 0                     | 0        | 0        | 0.0         | 31.9            | **                 | ↑        |    |                    |
| 27 Valverde               | 0                         | 1         | 1          | 38          | 0%                     | **        | 0%         | **        | 0                               | 0        | 0         | 0         | 0                     | 0        | 0        | 1         | 4.4             | 166.6        | 3653%       | 0         | 0                           | 5          | 1          | 0        | 0                     | 0        | 0        | 22.2        | 4.4             | -80%               | ↓        |    |                    |
| 28 Monseñor Nouel         | 2                         | 8         | 9          | 46          | 67%                    | **        | 71%        | **        | 0                               | 0        | 1         | 1         | 0                     | 0        | 0        | 1         | 39.1            | 197.5        | 405%        | 0         | 0                           | 0          | 0          | 0        | 0                     | 0        | 0        | 0.0         | 0.0             | **                 | →        |    |                    |
| 29 Monte Plata            | 0                         | 2         | 2          | 13          | 0%                     | **        | 0%         | **        | 0                               | 0        | 0         | 0         | 0                     | 0        | 0        | 0         | 8.0             | 51.7         | 543%        | 0         | 0                           | 0          | 0          | 0        | 0                     | 0        | 0        | 0.0         | 0.0             | **                 | →        |    |                    |
| 30 Hato Mayor             | 0                         | 1         | 0          | 22          | **                     | **        | **         | **        | 0                               | 0        | 0         | 0         | 0                     | 0        | 0        | 0         | 0.0             | 206.9        | **          | 1         | 0                           | 2          | 0          | 0        | 0                     | 0        | 0        | 18.9        | 0.0             | -100%              | ↓        |    |                    |
| 31 San José de Ocoa       | 0                         | 3         | 0          | 47          | **                     | **        | **         | **        | 0                               | 0        | 0         | 0         | 0                     | 0        | 0        | 0         | 0.0             | 587.4        | **          | 0         | 0                           | 0          | 0          | 0        | 0                     | 0        | 0        | 0.0         | 0.0             | **                 | →        |    |                    |
| 32 Santo Domingo          | 17                        | 14        | 70         | 318         | 69%                    | **        | 75%        | **        | 1                               | 0        | 9         | 4         | 0                     | 0        | 2        | 4         | 26.7            | 119.2        | 347%        | 2         | 1                           | 6          | 4          | 0        | 0                     | 0        | 0        | 2.3         | 1.5             | -34%               | ↓        |    |                    |
| Extranjera                | 0                         | 0         | 0          | 0           | **                     | **        | 100%       | **        | 0                               | 0        | 0         | 0         | 0                     | 0        | 0        | 0         |                 |              | **          | 14        | 3                           | 83         | 39         |          |                       |          |          |             | **              | **                 |          |    |                    |
| <b>TOTAL PAIS</b>         | <b>67</b>                 | <b>92</b> | <b>310</b> | <b>1666</b> | <b>65%</b>             | <b>**</b> | <b>66%</b> | <b>**</b> | <b>6</b>                        | <b>0</b> | <b>21</b> | <b>11</b> | <b>0</b>              | <b>0</b> | <b>2</b> | <b>12</b> | <b>26.5</b>     | <b>140.8</b> | <b>431%</b> | <b>33</b> | <b>20</b>                   | <b>186</b> | <b>162</b> | <b>0</b> | <b>0</b>              | <b>2</b> | <b>1</b> | <b>15.9</b> | <b>13.7</b>     | <b>-14%</b>        | <b>↓</b> |    |                    |

| Casos de enf. febriles hemorrágicas |      |      |      |
|-------------------------------------|------|------|------|
| Enfermedad                          | 2010 | 2011 | 2012 |
| Dengue hemorrágico                  | 1110 | 105  | 11   |
| Fiebre amarilla                     | 0    | 0    | 0    |
| Fiebre de Nilo de Oeste             | 0    | 0    | 0    |

(\*\*) No casos año previo

**Dengue:** se notificaron 343 casos de dengue, 92 corresponden a la semana por fecha de inicio de síntomas. Se notifican una defunción correspondiente a la semana epidemiológica 5, se trata de un niño de 9 años de edad residente en el Distrito Nacional (Area V), quien inició síntomas el 25/01/2013, fallece el 1/02/2013. Hasta la fecha se tiene un acumulado de 1666 casos de dengue lo que representa un incremento de 431% en comparación al mismo período del 2012. El 72% de los casos en las últimas 4 semanas se concentran en Santiago, Santo Domingo, Distrito Nacional, Espaillat, San José de Ocoa, Monte Cristi, Peravia y San Pedro de Macorís.

**Malaria:** en esta semana se presentaron 20 casos nuevos de malaria en el país, 17 autóctonos y 3 importados desde Haití. Los casos importados corresponden a nacionales haitianos que residen en las provincias Dajabón, Santiago y Valverde. Las Provincias Azua e Independencia está en alerta amarilla por presentar de 1 a 10 casos autóctonos por cada mil habitantes. Otras seis provincias se encuentran en alerta verde por presentar menos de un caso autóctono por cada mil habitantes. El total acumulado de 162 casos de este año representa una reducción de la incidencia de 14% comparada con el mismo período del año pasado.



**República Dominicana**  
**Vice ministerio de Salud Colectiva**  
**Dirección General de Epidemiología**  
**Sistema Nacional de Vigilancia Epidemiológica**



**Red Programática:** Enfermedades Emergentes y Reemergentes, EER

**Responsable:** Dirección General de Epidemiología

**Programas involucrados:** Dirección General de Epidemiología/ Programa Ampliado de Inmunizaciones

| PROVINCIA                 | Meningitis (todas las formas) |           |                                 |            | Meningitis bacterianas |                           |          |          |           |                 |                 |                       | Enfermedad Meningocócica |          |          |                           |          |                 |          |                 |                       |            |            |          |          |          |          |
|---------------------------|-------------------------------|-----------|---------------------------------|------------|------------------------|---------------------------|----------|----------|-----------|-----------------|-----------------|-----------------------|--------------------------|----------|----------|---------------------------|----------|-----------------|----------|-----------------|-----------------------|------------|------------|----------|----------|----------|----------|
|                           | Episodios                     |           | Tasas de incidencia x10.000 hab |            | Var. % de tasas        | Numero de casos probables |          |          |           | Tasa incidencia | Var. % de tasas | Numero de defunciones |                          |          |          | Numero de casos probables |          | Tasa incidencia |          | Var. % de tasas | Numero de defunciones |            |            |          |          |          |          |
|                           | SE 1- 6                       |           | SE 1- 6                         |            |                        | SE 6                      | SE 1- 6  | SE 1- 6  | SE 1- 6   |                 |                 | SE 6                  | SE 1- 6                  | SE 6     | SE 1- 6  | SE 6                      | SE 1- 6  | SE 1- 6         | SE 1- 6  |                 | SE 6                  | SE 1- 6    | SE 6       | SE 1- 6  | SE 6     | SE 1- 6  | SE 6     |
|                           | 2012                          | 2013      | 2012                            | 2013       | 2012                   | 2013                      | 2012     | 2013     | 2012      | 2013            | 2012            | 2013                  | 2012                     | 2013     | 2012     | 2013                      | 2012     | 2013            | 2012     | 2013            | 2012                  | 2013       | 2012       | 2013     | 2012     | 2013     |          |
| 01 Distrito Nacional      | 17                            | 19        | 1.3                             | 1.4        | 10%                    | 0                         | 0        | 0        | 0         | 0.0             | 0.0             | **                    | 0                        | 0        | 0        | 0                         | 0        | 0               | 0        | 1               | 0.0                   | 0.8        | **         | 0        | 0        | 0        | 0        |
| 02 Azua                   | 1                             | 0         | 0.4                             | 0.0        | -100%                  | 0                         | 1        | 0        | 1         | 0.0             | 3.5             | **                    | 0                        | 1        | 0        | 1                         | 0        | 0               | 0        | 0               | 0.0                   | 0.0        | **         | 0        | 0        | 0        | 0        |
| 03 Baoruco                | 1                             | 0         | 0.7                             | 0.0        | -100%                  | 0                         | 0        | 0        | 0         | 0.0             | 0.0             | **                    | 0                        | 0        | 0        | 0                         | 0        | 0               | 0        | 0               | 0.0                   | 0.0        | **         | 0        | 0        | 0        | 0        |
| 04 Barahona               | 0                             | 1         | 0.0                             | 0.4        | **                     | 0                         | 0        | 0        | 0         | 0.0             | 0.0             | **                    | 0                        | 0        | 0        | 0                         | 0        | 0               | 0        | 0               | 0.0                   | 0.0        | **         | 0        | 0        | 0        | 0        |
| 05 Dajabón                | 0                             | 0         | 0.0                             | 0.0        | **                     | 0                         | 0        | 0        | 1         | 0.0             | 12.7            | **                    | 0                        | 0        | 0        | 1                         | 0        | 0               | 0        | 0               | 0.0                   | 0.0        | **         | 0        | 0        | 0        | 0        |
| 06 Duarte                 | 0                             | 1         | 0.0                             | 0.3        | **                     | 0                         | 0        | 0        | 0         | 0.0             | 0.0             | **                    | 0                        | 0        | 0        | 0                         | 0        | 0               | 0        | 0               | 0.0                   | 0.0        | **         | 0        | 0        | 0        | 0        |
| 07Elías Piña              | 0                             | 0         | 0.0                             | 0.0        | **                     | 0                         | 0        | 0        | 0         | 0.0             | 0.0             | **                    | 0                        | 0        | 0        | 0                         | 0        | 0               | 0        | 0               | 0.0                   | 0.0        | **         | 0        | 0        | 0        | 0        |
| 08 El Seibo               | 0                             | 0         | 0.0                             | 0.0        | **                     | 0                         | 0        | 0        | 0         | 0.0             | 0.0             | **                    | 0                        | 0        | 0        | 0                         | 0        | 0               | 0        | 0               | 0.0                   | 0.0        | **         | 0        | 0        | 0        | 0        |
| 09 Espaillat              | 3                             | 0         | 1.1                             | 0.0        | -100%                  | 0                         | 0        | 0        | 0         | 0.0             | 0.0             | **                    | 0                        | 0        | 0        | 0                         | 0        | 0               | 0        | 0               | 0.0                   | 0.0        | **         | 0        | 0        | 0        | 0        |
| 10 Independencia          | 0                             | 3         | 0.0                             | 4.5        | **                     | 0                         | 0        | 0        | 0         | 0.0             | 0.0             | **                    | 0                        | 0        | 0        | 0                         | 0        | 0               | 0        | 0               | 0.0                   | 0.0        | **         | 0        | 0        | 0        | 0        |
| 11 La Altagracia          | 2                             | 0         | 0.7                             | 0.0        | -100%                  | 0                         | 1        | 0        | 2         | 0.0             | 7.1             | **                    | 0                        | 0        | 0        | 0                         | 0        | 0               | 0        | 0               | 0.0                   | 0.0        | **         | 0        | 0        | 0        | 0        |
| 12 La Romana              | 1                             | 8         | 0.3                             | 2.7        | 690%                   | 0                         | 0        | 1        | 1         | 3.4             | 3.4             | -1%                   | 0                        | 0        | 0        | 0                         | 0        | 0               | 0        | 0               | 0.0                   | 0.0        | **         | 0        | 0        | 0        | 0        |
| 13 La Vega                | 0                             | 0         | 0.0                             | 0.0        | **                     | 0                         | 0        | 0        | 1         | 0.0             | 2.0             | **                    | 0                        | 0        | 0        | 0                         | 0        | 0               | 0        | 0               | 0.0                   | 0.0        | **         | 0        | 0        | 0        | 0        |
| 14 María Trinidad Sánchez | 0                             | 0         | 0.0                             | 0.0        | **                     | 0                         | 0        | 0        | 2         | 0.0             | 12.1            | **                    | 0                        | 0        | 0        | 0                         | 0        | 0               | 0        | 0               | 0.0                   | 0.0        | **         | 0        | 0        | 0        | 0        |
| 15 Monte Cristi           | 0                             | 0         | 0.0                             | 0.0        | **                     | 0                         | 1        | 0        | 1         | 0.0             | 7.0             | **                    | 0                        | 0        | 0        | 0                         | 0        | 0               | 0        | 0               | 0.0                   | 0.0        | **         | 0        | 0        | 0        | 0        |
| 16 Pedernales             | 0                             | 1         | 0.0                             | 3.3        | **                     | 0                         | 0        | 0        | 0         | 0.0             | 0.0             | **                    | 0                        | 0        | 0        | 0                         | 0        | 0               | 0        | 0               | 0.0                   | 0.0        | **         | 0        | 0        | 0        | 0        |
| 17 Peravia                | 0                             | 0         | 0.0                             | 0.0        | **                     | 0                         | 0        | 0        | 2         | 0.0             | 8.2             | **                    | 0                        | 0        | 0        | 0                         | 0        | 0               | 0        | 0               | 0.0                   | 0.0        | **         | 0        | 0        | 0        | 0        |
| 18 Puerto Plata           | 0                             | 0         | 0.0                             | 0.0        | **                     | 0                         | 0        | 0        | 1         | 0.0             | 2.6             | **                    | 0                        | 0        | 0        | 0                         | 0        | 0               | 1        | 0.0             | 2.6                   | **         | 0          | 0        | 0        | 1        |          |
| 19 Hermanas Mirabal       | 0                             | 0         | 0.0                             | 0.0        | **                     | 0                         | 0        | 0        | 0         | 0.0             | 0.0             | **                    | 0                        | 0        | 0        | 0                         | 0        | 0               | 0        | 0               | 0.0                   | 0.0        | **         | 0        | 0        | 0        | 0        |
| 20 Samaná                 | 0                             | 0         | 0.0                             | 0.0        | **                     | 0                         | 0        | 0        | 1         | 0.0             | 8.5             | **                    | 0                        | 0        | 0        | 0                         | 0        | 0               | 0        | 0               | 0.0                   | 0.0        | **         | 0        | 0        | 0        | 0        |
| 21 San Cristóbal          | 0                             | 7         | 0.0                             | 0.9        | **                     | 0                         | 2        | 0        | 2         | 0.0             | 2.5             | **                    | 0                        | 0        | 0        | 0                         | 0        | 0               | 0        | 0               | 0.0                   | 0.0        | **         | 0        | 0        | 0        | 0        |
| 22 San Juan               | 0                             | 1         | 0.0                             | 0.4        | **                     | 0                         | 0        | 0        | 0         | 0.0             | 0.0             | **                    | 0                        | 0        | 0        | 1                         | 0        | 1               | 0        | 3.5             | 0.0                   | -100%      | 0          | 0        | 0        | 0        |          |
| 23 San Pedro de Macorís   | 0                             | 3         | 0.0                             | 0.7        | **                     | 1                         | 0        | 2        | 0         | 5.0             | 0.0             | -100%                 | 0                        | 0        | 0        | 0                         | 0        | 0               | 0        | 0               | 0.0                   | 0.0        | **         | 0        | 0        | 0        | 0        |
| 24 Sánchez Ramírez        | 0                             | 1         | 0.0                             | 0.6        | **                     | 0                         | 0        | 0        | 0         | 0.0             | 0.0             | **                    | 0                        | 0        | 0        | 0                         | 0        | 0               | 0        | 0               | 0.0                   | 0.0        | **         | 0        | 0        | 0        | 0        |
| 25 Santiago               | 8                             | 12        | 0.6                             | 1.0        | 48%                    | 0                         | 0        | 0        | 5         | 0.0             | 4.0             | **                    | 0                        | 0        | 0        | 0                         | 0        | 0               | 1        | 0.0             | 0.8                   | **         | 0          | 0        | 0        | 0        |          |
| 26 Santiago Rodríguez     | 0                             | 0         | 0.0                             | 0.0        | **                     | 0                         | 0        | 0        | 0         | 0.0             | 0.0             | **                    | 0                        | 0        | 0        | 0                         | 0        | 0               | 0        | 0               | 0.0                   | 0.0        | **         | 0        | 0        | 0        | 0        |
| 27 Valverde               | 0                             | 0         | 0.0                             | 0.0        | **                     | 0                         | 0        | 0        | 0         | 0.0             | 0.0             | **                    | 0                        | 0        | 0        | 0                         | 0        | 0               | 0        | 0               | 0.0                   | 0.0        | **         | 0        | 0        | 0        | 0        |
| 28 Monseñor Nouel         | 0                             | 0         | 0.0                             | 0.0        | **                     | 0                         | 1        | 0        | 3         | 0.0             | 12.9            | **                    | 0                        | 0        | 0        | 1                         | 0        | 0               | 0        | 0               | 0.0                   | 0.0        | **         | 0        | 0        | 0        | 0        |
| 29 Monte Plata            | 0                             | 0         | 0.0                             | 0.0        | **                     | 0                         | 0        | 0        | 1         | 0.0             | 4.0             | **                    | 0                        | 0        | 0        | 0                         | 0        | 0               | 0        | 0               | 0.0                   | 0.0        | **         | 0        | 0        | 0        | 0        |
| 30 Hato Mayor             | 1                             | 0         | 0.9                             | 0.0        | -100%                  | 0                         | 0        | 0        | 0         | 0.0             | 0.0             | **                    | 0                        | 0        | 0        | 0                         | 0        | 0               | 0        | 0               | 0.0                   | 0.0        | **         | 0        | 0        | 0        | 0        |
| 31 San Jose de Ocoa       | 0                             | 0         | 0.0                             | 0.0        | **                     | 0                         | 0        | 0        | 0         | 0.0             | 0.0             | **                    | 0                        | 0        | 0        | 0                         | 0        | 0               | 0        | 0               | 0.0                   | 0.0        | **         | 0        | 0        | 0        | 0        |
| 32 Santo Domingo          | 1                             | 14        | 0.0                             | 0.5        | 1277%                  | 0                         | 0        | 0        | 13        | 0.0             | 4.9             | **                    | 0                        | 0        | 0        | 1                         | 1        | 0               | 1        | 0               | 0.4                   | 0.0        | -100%      | 0        | 0        | 0        | 0        |
| Extranjera                | 0                             | 0         |                                 |            | **                     | 0                         | 0        | 0        | 1         |                 |                 | **                    | 0                        | 0        | 0        | 1                         | 0        | 0               | 0        | 0               |                       |            | **         | 0        | 0        | 0        | 0        |
| <b>TOTAL PAÍS</b>         | <b>35</b>                     | <b>71</b> | <b>0.3</b>                      | <b>0.6</b> | <b>100%</b>            | <b>1</b>                  | <b>6</b> | <b>3</b> | <b>38</b> | <b>0.3</b>      | <b>3.2</b>      | <b>1152%</b>          | <b>0</b>                 | <b>1</b> | <b>0</b> | <b>5</b>                  | <b>2</b> | <b>0</b>        | <b>2</b> | <b>3</b>        | <b>0.2</b>            | <b>0.3</b> | <b>48%</b> | <b>0</b> | <b>0</b> | <b>0</b> | <b>1</b> |

**Meningitis Bacteriana:** se notificaron 10 casos sospechosos, seis corresponden a SE 06 por FIS y uno fallecido. El primero: niño de 3 meses, residente en Castañuelas, Monte Cristi, que inició síntomas el 03/02/2013, atendido el 05/02/2013 en el H. Arturo Grullón, no se le tomó muestra. El segundo: niño de 4 años, residente en Villa Altagracia, San Cristóbal, que inició síntomas el 04/02/2013, atendido el 05/02/2013 en el H. Robert R. Cabral, los resultados del laboratorio pendiente. Tercer tres: niño de 12 años, residente en Higüey, La Altagracia, que inició de síntomas el 04/02/2013, atendido el 05/02/2013 en el H. Robert R. Cabral con resultado de laboratorio pendiente. Cuarto caso: niño de 4 años, residente en Villa Altagracia, San Cristóbal, que inició de síntomas el 04/02/2013, atendido el 05/02/2013 en el H. Robert R. Cabral, no se le tomó muestra. Quinto caso: niña de 6 años, residente en Bonao, Monseñor Nouel, que inició de síntomas el 04/02/2013, atendido el 07/02/2013 en el H. José A. con resultado de laboratorio pendiente. La defunción es un niño de 6 meses, residente en Azua de Compostela, Azua, que inicia síntomas el 06/02/2013, atendido el 08/02/2013 en el H. Robert R. Cabral, falleció el 09/02/2013, no se tomo muestra. Hasta la fecha se han notificado 38 casos

**Enfermedad Meningocócica:** No se reportan casos en la semana

(\*\*) No casos año previo



República Dominicana  
Vice ministerio de Salud Colectiva



Dirección General de Epidemiología  
Sistema Nacional de Vigilancia Epidemiológica

Red Programática: Prevención y control de Zoonosis

Responsable: Centro Antirrábico Nacional \ Dirección General de Epidemiología

Programas involucrados: Centro Antirrábico Nacional \ Dirección General de Epidemiología

| PROVINCIA                   | Rabia                        |      |        |      |                 |      |                 |                    |  |        |      |        |                 | Leptospirosis                |        |      |        |                             |        |      |        |                           |        |      |        |                 |                    |                       |        |      |        |      |        |      |
|-----------------------------|------------------------------|------|--------|------|-----------------|------|-----------------|--------------------|--|--------|------|--------|-----------------|------------------------------|--------|------|--------|-----------------------------|--------|------|--------|---------------------------|--------|------|--------|-----------------|--------------------|-----------------------|--------|------|--------|------|--------|------|
|                             | Número de casos rabia animal |      |        |      | Tasa incidencia |      | Var. % de tasas | Alerta y tendencia | Número de personas agredidas por animales* |        |      |        | Var. % de casos | Número de casos rabia humana |        |      |        | Número de casos sospechosos |        |      |        | Número de casos probables |        |      |        | Var. % de casos | Alerta y tendencia | Número de defunciones |        |      |        |      |        |      |
|                             | SE 6                         |      | SE 1-6 |      | SE 1-6          |      |                 |                    | SE 6                                       | SE 1-6 | SE 6 | SE 1-6 |                 | SE 6                         | SE 1-6 | SE 6 | SE 1-6 | SE 6                        | SE 1-6 | SE 6 | SE 1-6 | SE 6                      | SE 1-6 | SE 6 | SE 1-6 |                 |                    | SE 6                  | SE 1-6 | SE 6 | SE 1-6 | SE 6 | SE 1-6 |      |
|                             | 2012                         | 2013 | 2012   | 2013 | 2012            | 2013 | 2012            | 2013               |  |        |      |        | 2012            |                              |        |      |        |                             |        |      |        |                           |        |      |        | 2013            | 2012               |                       |        |      |        |      |        | 2013 |
| 01 Distrito Nacional        | 0                            | 0    | 0      | 1    | 0.0             | 0.2  | **              | →                  | 208  | 216    | 1106 | 789    | -29%            | 0                            | 0      | 0    | 0      | 5                           | 0      | 17   | 5      | 1                         | 0      | 1    | 0      | **              |                    |                       |        |      | 0      | 0    | 2      | 0    |
| 02 Azua                     | 0                            | 0    | 0      | 0    | 0.0             | 0.0  | **              | →                  | 14   | 3      | 38   | 47     | 24%             | 0                            | 0      | 0    | 0      | 0                           | 0      | 4    | 2      | 1                         | 0      | 2    | 0      | **              |                    |                       |        |      | 0      | 0    | 0      | 0    |
| 03 Baoruco                  | 0                            | 0    | 0      | 0    | 0.0             | 0.0  | **              | →                  | 4  | 1      | 21   | 42     | 100%            | 0                            | 0      | 0    | 0      | 1                           | 0      | 1    | 2      | 0                         | 0      | 0    | 0      | **              |                    |                       |        |      | 0      | 0    | 0      | 0    |
| 04 Barahona                 | 0                            | 0    | 0      | 0    | 0.0             | 0.0  | **              | →                  | 11   | 4      | 48   | 32     | -33%            | 0                            | 0      | 0    | 0      | 0                           | 0      | 8    | 0      | 0                         | 0      | 5    | 0      | **              |                    |                       |        |      | 0      | 0    | 1      | 0    |
| 05 Dajabón                  | 0                            | 0    | 0      | 0    | 0.0             | 0.0  | **              | →                  | 2  | 0      | 7    | 5      | -29%            | 0                            | 0      | 0    | 0      | 0                           | 0      | 0    | 0      | 0                         | 0      | 0    | 0      | **              |                    |                       |        |      | 0      | 0    | 0      | 0    |
| 06 Duarte                   | 0                            | 0    | 0      | 0    | 0.0             | 0.0  | **              | →                  | 2  | 2      | 24   | 43     | 79%             | 0                            | 0      | 0    | 0      | 4                           | 0      | 17   | 2      | 0                         | 0      | 4    | 1      | -300%           |                    |                       |        |      | 0      | 0    | 0      | 0    |
| 07 Elías Piña               | 0                            | 0    | 0      | 0    | 0.0             | 0.0  | **              | →                  | 6  | 1      | 16   | 8      | -50%            | 0                            | 0      | 0    | 0      | 0                           | 0      | 0    | 0      | 0                         | 0      | 0    | 0      | **              |                    |                       |        |      | 0      | 0    | 0      | 0    |
| 08 El Seibo                 | 0                            | 0    | 0      | 1    | 0.0             | 2.0  | **              | →                  | 6  | 12     | 35   | 37     | 6%              | 0                            | 0      | 0    | 0      | 1                           | 0      | 2    | 0      | 0                         | 0      | 0    | 0      | **              |                    |                       |        |      | 0      | 0    | 0      | 0    |
| 09 Espaillat                | 0                            | 0    | 0      | 0    | 0.0             | 0.0  | **              | →                  | 4  | 8      | 17   | 26     | 53%             | 0                            | 0      | 0    | 0      | 0                           | 0      | 9    | 7      | 0                         | 0      | 2    | 3      | 33%             | →                  |                       |        |      | 0      | 0    | 0      | 3    |
| 10 Independencia            | 0                            | 0    | 0      | 0    | 0.0             | 0.0  | **              | →                  | 7  | 11     | 39   | 48     | 23%             | 0                            | 0      | 0    | 0      | 0                           | 0      | 0    | 0      | 0                         | 0      | 0    | 0      | **              |                    |                       |        |      | 0      | 0    | 0      | 0    |
| 11 La Altagracia            | 0                            | 0    | 0      | 0    | 0.0             | 0.0  | **              | →                  | 3  | 7      | 32   | 39     | 22%             | 0                            | 0      | 0    | 0      | 0                           | 0      | 2    | 0      | 0                         | 0      | 0    | 0      | **              |                    |                       |        |      | 0      | 0    | 0      | 0    |
| 12 La Romana                | 0                            | 0    | 0      | 0    | 0.0             | 0.0  | **              | →                  | 10   | 22     | 35   | 83     | 137%            | 0                            | 0      | 0    | 0      | 0                           | 0      | 1    | 0      | 0                         | 0      | 0    | 0      | **              |                    |                       |        |      | 0      | 0    | 0      | 0    |
| 13 La Vega                  | 0                            | 0    | 0      | 0    | 0.0             | 0.0  | **              | →                  | 17   | 13     | 82   | 99     | 21%             | 0                            | 0      | 0    | 0      | 2                           | 0      | 8    | 4      | 0                         | 0      | 3    | 0      | **              |                    |                       |        |      | 0      | 0    | 1      | 0    |
| 14 María Trinidad Sánchez   | 0                            | 0    | 0      | 0    | 0.0             | 0.0  | **              | →                  | 1  | 0      | 19   | 9      | -53%            | 0                            | 0      | 0    | 0      | 1                           | 0      | 1    | 3      | 0                         | 0      | 0    | 2      | 100%            |                    |                       |        |      | 0      | 0    | 0      | 0    |
| 15 Monte Cristi             | 0                            | 0    | 0      | 0    | 0.0             | 0.0  | **              | →                  | 5  | 8      | 38   | 47     | 24%             | 0                            | 0      | 0    | 0      | 0                           | 0      | 3    | 0      | 0                         | 0      | 0    | 1      | 100%            | ↓                  |                       |        |      | 0      | 0    | 0      | 0    |
| 16 Pedernales               | 0                            | 0    | 0      | 0    | 0.0             | 0.0  | **              | →                  | 4  | 4      | 11   | 20     | 82%             | 0                            | 0      | 0    | 0      | 0                           | 0      | 0    | 0      | 0                         | 0      | 0    | 0      | **              |                    |                       |        |      | 0      | 0    | 0      | 0    |
| 17 Peravia                  | 0                            | 0    | 0      | 1    | 0.0             | 1.0  | **              | →                  | 10   | 12     | 71   | 62     | -13%            | 0                            | 0      | 0    | 0      | 0                           | 0      | 1    | 0      | 0                         | 0      | 0    | 0      | **              |                    |                       |        |      | 0      | 0    | 0      | 0    |
| 18 Puerto Plata             | 0                            | 0    | 0      | 0    | 0.0             | 0.0  | **              | →                  | 23   | 26     | 112  | 128    | 14%             | 0                            | 0      | 0    | 0      | 0                           | 0      | 3    | 2      | 0                         | 0      | 0    | 0      | **              |                    |                       |        |      | 0      | 0    | 0      | 0    |
| 19 Hermanas Mirabal         | 0                            | 0    | 0      | 0    | 0.0             | 0.0  | **              | →                  | 5  | 9      | 41   | 55     | 34%             | 0                            | 0      | 0    | 0      | 4                           | 1      | 9    | 9      | 1                         | 0      | 1    | 2      | 50%             | →                  |                       |        |      | 0      | 0    | 1      | 0    |
| 20 Samaná                   | 0                            | 0    | 0      | 0    | 0.0             | 0.0  | **              | →                  | 4  | 1      | 52   | 19     | -63%            | 0                            | 0      | 0    | 0      | 0                           | 0      | 0    | 0      | 0                         | 0      | 0    | 0      | **              |                    |                       |        |      | 0      | 0    | 0      | 0    |
| 21 San Cristóbal            | 0                            | 2    | 2      | 5    | 0.6             | 1.6  | 145%            | ↑                  | 46   | 109    | 227  | 381    | 68%             | 0                            | 0      | 0    | 1      | 3                           | 0      | 4    | 3      | 0                         | 0      | 0    | 0      | **              |                    |                       |        |      | 0      | 0    | 0      | 1    |
| 22 San Juan                 | 0                            | 0    | 0      | 0    | 0.0             | 0.0  | **              | →                  | 10   | 14     | 45   | 48     | 7%              | 0                            | 0      | 0    | 0      | 2                           | 0      | 4    | 0      | 0                         | 0      | 0    | 0      | **              |                    |                       |        |      | 0      | 0    | 0      | 0    |
| 23 San Pedro de Macoris     | 0                            | 0    | 0      | 0    | 0.0             | 0.0  | **              | →                  | 52   | 45     | 268  | 251    | -6%             | 0                            | 0      | 0    | 0      | 3                           | 0      | 9    | 0      | 0                         | 0      | 0    | 0      | **              |                    |                       |        |      | 0      | 0    | 1      | 0    |
| 24 Sánchez Ramírez          | 0                            | 0    | 0      | 0    | 0.0             | 0.0  | **              | →                  | 2  | 11     | 31   | 36     | 16%             | 0                            | 0      | 0    | 0      | 2                           | 0      | 4    | 2      | 0                         | 0      | 0    | 1      | 100%            | ↑                  |                       |        |      | 0      | 0    | 0      | 1    |
| 25 Santiago                 | 0                            | 0    | 0      | 1    | 0.0             | 0.2  | **              | →                  | 42   | 32     | 263  | 236    | -10%            | 0                            | 0      | 0    | 0      | 3                           | 0      | 14   | 17     | 1                         | 0      | 5    | 4      | -25%            | ↓                  |                       |        |      | 0      | 0    | 1      | 0    |
| 26 Santiago Rodríguez       | 0                            | 0    | 0      | 0    | 0.0             | 0.0  | **              | →                  | 1  | 1      | 6    | 17     | 183%            | 0                            | 0      | 0    | 0      | 0                           | 0      | 0    | 0      | 0                         | 0      | 0    | 0      | **              |                    |                       |        |      | 0      | 0    | 0      | 0    |
| 27 Valverde                 | 0                            | 0    | 0      | 0    | 0.0             | 0.0  | **              | →                  | 6  | 0      | 26   | 24     | -8%             | 0                            | 0      | 0    | 0      | 0                           | 2      | 4    | 0      | 0                         | 0      | 1    | 1      | 0%              | ↓                  |                       |        |      | 0      | 0    | 0      | 1    |
| 28 Monseñor Nouel           | 0                            | 0    | 0      | 0    | 0.0             | 0.0  | **              | →                  | 6  | 25     | 27   | 46     | 70%             | 0                            | 0      | 0    | 0      | 1                           | 0      | 4    | 1      | 0                         | 0      | 0    | 0      | **              |                    |                       |        |      | 0      | 0    | 1      | 0    |
| 29 Monte Plata              | 0                            | 0    | 0      | 1    | 0.0             | 1.0  | **              | →                  | 12   | 17     | 64   | 101    | 58%             | 0                            | 0      | 0    | 0      | 0                           | 2      | 2    | 0      | 0                         | 0      | 0    | 1      | 100%            |                    |                       |        |      | 0      | 0    | 0      | 0    |
| 30 Hato Mayor               | 0                            | 0    | 0      | 0    | 0.0             | 0.0  | **              | →                  | 4  | 7      | 25   | 33     | 32%             | 0                            | 0      | 0    | 0      | 0                           | 0      | 0    | 0      | 0                         | 0      | 0    | 0      | **              |                    |                       |        |      | 0      | 0    | 0      | 0    |
| 31 San José de Ocoa         | 0                            | 0    | 0      | 0    | 0.0             | 0.0  | **              | →                  | 4  | 5      | 19   | 16     | -16%            | 0                            | 0      | 0    | 0      | 0                           | 0      | 2    | 0      | 0                         | 0      | 0    | 0      | **              |                    |                       |        |      | 0      | 0    | 0      | 0    |
| 32 Santo Domingo Extranjera | 0                            | 0    | 5      | 11   | 0.5             | 1.0  | 116%            | →                  | 61   | 94     | 281  | 382    | 36%             | 0                            | 0      | 0    | 0      | 3                           | 1      | 22   | 6      | 0                         | 0      | 1    | 0      | **              |                    |                       |        |      | 0      | 0    | 0      | 3    |
| TOTAL PAIS                  | 0                            | 2    | 7      | 21   | 0.1             | 0.4  | 196%            |                    | 592  | 720    | 3126 | 3209   | 3%              | 0                            | 0      | 0    | 1      | 35                          | 2      | 147  | 77     | 4                         | 0      | 25   | 16     | -56%            |                    |                       |        |      | 0      | 0    | 8      | 9    |

Alerta de brote

|  |  |
|--|--|
|  | Sin casos y/o evidencia de circulación   |
|  | Menos de 1 caso/1000 habitantes o circulación de agente demostrada en las últimas cuatro semanas |
|  | 1 a 10 casos/1000 habitantes y circulación de agente   |
|  | Más de 10 casos/1000 habitantes y circulación de agente  |

Tendencia

→ Sin cambios ↑ Aumento ↓ Disminución

**Rabia:** en esta semana se reportaron 5 casos de rabia animal, dos de ellos con resultado positivo procedentes de la provincia San Cristóbal, ambos del municipio Haina/Sección Piedra Blanca y La Pared. El mayor número de casos en las últimas cuatro semanas se registró en la provincia de Santo Domingo además de presentar una tendencia al aumento. A la fecha el sistema de vigilancia ha captado 21 casos confirmados de rabia animal.

**Leptospirosis:** en esta semana se notificaron 02 casos sospechosos, 0 casos probables y 0 defunciones. Los serovales prevalentes en las últimas 4 semanas son: hardjo, castellanis, ictero, pomona, canicola, autumnalis, copenhageni. Las provincias con transmisión activa en las últimas 4 semanas son: Espaillat, Monte Cristi, Hermanas Mirabal, Sánchez Ramírez, Santiago y Valverde.

(\*\*) No casos año previo



República Dominicana  
Vice ministerio de Salud Colectiva  
Dirección General de Epidemiología  
Programa Ampliado de Inmunización



Sistema Nacional de Vigilancia Epidemiológica  
BOLETIN EPIDEMIOLOGICO SEMANA 6 año 2013

Red Programática: Prevención y control de la Mortalidad y Morbilidad Materna y de la niñez (incluye nutrición e inmunizaciones)

Responsable: Programa Ampliado de Inmunizaciones

Programas involucrados: Programa Ampliado de Inmunizaciones \ Dirección General de Epidemiología

| PROVINCIA                 | DIFTERIA                  |          |          |          |                       |          |          |                           |          | TOSFERINA |          |                       |          |           |                           |          |          |          | TETANOS OTRAS EDADES  |          |          |          |            |          |          |          |          |
|---------------------------|---------------------------|----------|----------|----------|-----------------------|----------|----------|---------------------------|----------|-----------|----------|-----------------------|----------|-----------|---------------------------|----------|----------|----------|-----------------------|----------|----------|----------|------------|----------|----------|----------|----------|
|                           | Numero de casos probables |          |          | Var. %   | Numero de defunciones |          |          | Numero de casos probables |          |           | Var. %   | Numero de defunciones |          |           | Numero de casos probables |          |          | Var. %   | Numero de defunciones |          |          |          |            |          |          |          |          |
|                           | SE-6                      | SE-1-6   | de casos |          | SE-6                  | SE-1-6   | de casos | SE-6                      | SE-1-6   | de casos  |          | SE-6                  | SE-1-6   | de casos  | SE-6                      | SE-1-6   | de casos |          | SE-6                  | SE-1-6   | de casos |          |            |          |          |          |          |
| 01 Distrito Nacional      | 0                         | 0        | 0        | 0        | **                    | 0        | 0        | 0                         | 0        | 0         | 0        | 0                     | 0        | **        | 0                         | 0        | 0        | 0        | 0                     | 0        | 1        | 0        | -100%      | 0        | 0        | 0        | 0        |
| 02 Azua                   | 0                         | 0        | 0        | 0        | **                    | 0        | 0        | 0                         | 0        | 0         | 0        | 0                     | 0        | **        | 0                         | 0        | 0        | 0        | 0                     | 0        | 0        | 0        | **         | 0        | 0        | 0        | 0        |
| 03 Baoruco                | 0                         | 0        | 0        | 0        | **                    | 0        | 0        | 0                         | 0        | 0         | 0        | 0                     | 0        | **        | 0                         | 0        | 0        | 0        | 0                     | 0        | 0        | 0        | **         | 0        | 0        | 0        | 0        |
| 04 Barahona               | 0                         | 0        | 0        | 0        | **                    | 0        | 0        | 0                         | 0        | 0         | 0        | 0                     | 0        | **        | 0                         | 0        | 0        | 0        | 0                     | 0        | 0        | 0        | **         | 0        | 0        | 0        | 0        |
| 05 Dajabón                | 0                         | 0        | 0        | 0        | **                    | 0        | 0        | 0                         | 0        | 0         | 0        | 0                     | 0        | **        | 0                         | 0        | 0        | 0        | 0                     | 0        | 0        | 0        | **         | 0        | 0        | 0        | 0        |
| 06 Duarte                 | 0                         | 0        | 0        | 0        | **                    | 0        | 0        | 0                         | 0        | 0         | 0        | 0                     | 0        | **        | 0                         | 0        | 0        | 0        | 1                     | 1        | 1        | 1        | 0%         | 0        | 0        | 0        | 0        |
| 07Elias Piña              | 0                         | 0        | 0        | 0        | **                    | 0        | 0        | 0                         | 0        | 0         | 0        | 0                     | 0        | **        | 0                         | 0        | 0        | 0        | 0                     | 0        | 0        | 0        | **         | 0        | 0        | 0        | 0        |
| 08 El Seibo               | 0                         | 0        | 0        | 0        | **                    | 0        | 0        | 0                         | 0        | 0         | 0        | 0                     | 0        | **        | 0                         | 0        | 0        | 0        | 0                     | 0        | 0        | 0        | **         | 0        | 0        | 0        | 0        |
| 09 Espaillat              | 0                         | 0        | 0        | 0        | **                    | 0        | 0        | 0                         | 0        | 0         | 0        | 0                     | 0        | **        | 0                         | 0        | 0        | 0        | 0                     | 0        | 0        | 0        | **         | 0        | 0        | 0        | 0        |
| 10 Independencia          | 0                         | 0        | 0        | 0        | **                    | 0        | 0        | 0                         | 0        | 0         | 0        | 0                     | 0        | **        | 0                         | 0        | 0        | 0        | 0                     | 0        | 0        | 0        | **         | 0        | 0        | 0        | 0        |
| 11 La Altagracia          | 0                         | 0        | 0        | 0        | **                    | 0        | 0        | 0                         | 0        | 0         | 0        | 0                     | 0        | **        | 0                         | 0        | 0        | 0        | 0                     | 0        | 0        | 0        | **         | 0        | 0        | 0        | 0        |
| 12 La Romana              | 0                         | 0        | 0        | 0        | **                    | 0        | 0        | 0                         | 0        | 0         | 0        | 0                     | 0        | **        | 0                         | 0        | 0        | 0        | 0                     | 0        | 0        | 0        | **         | 0        | 0        | 0        | 0        |
| 13 La Vega                | 0                         | 0        | 0        | 0        | **                    | 0        | 0        | 0                         | 0        | 0         | 0        | 0                     | 0        | **        | 0                         | 0        | 0        | 0        | 0                     | 0        | 0        | 0        | **         | 0        | 0        | 0        | 0        |
| 14 María Trinidad Sánchez | 0                         | 0        | 0        | 0        | **                    | 0        | 0        | 0                         | 0        | 0         | 0        | 0                     | 0        | **        | 0                         | 0        | 0        | 0        | 0                     | 0        | 0        | 0        | **         | 0        | 0        | 0        | 0        |
| 15 Montecristi            | 0                         | 0        | 0        | 0        | **                    | 0        | 0        | 0                         | 0        | 0         | 0        | 0                     | 0        | **        | 0                         | 0        | 0        | 0        | 0                     | 1        | 0        | 0        | -100%      | 0        | 0        | 0        | 0        |
| 17 Pedernales             | 0                         | 0        | 0        | 0        | **                    | 0        | 0        | 0                         | 0        | 0         | 0        | 0                     | 0        | **        | 0                         | 0        | 0        | 0        | 0                     | 0        | 0        | 0        | **         | 0        | 0        | 0        | 0        |
| 17 Peravia                | 0                         | 0        | 0        | 0        | **                    | 0        | 0        | 0                         | 0        | 0         | 0        | 0                     | 0        | **        | 0                         | 0        | 0        | 0        | 0                     | 0        | 0        | 0        | **         | 0        | 0        | 0        | 0        |
| 18 Puerto Plata           | 0                         | 0        | 0        | 0        | **                    | 0        | 0        | 0                         | 0        | 0         | 0        | 0                     | 0        | **        | 0                         | 0        | 0        | 0        | 0                     | 0        | 0        | 0        | **         | 0        | 0        | 0        | 0        |
| 19 Hermanas Mirabal       | 0                         | 0        | 0        | 0        | **                    | 0        | 0        | 0                         | 0        | 0         | 0        | 0                     | 0        | **        | 0                         | 0        | 0        | 0        | 0                     | 0        | 0        | 0        | **         | 0        | 0        | 0        | 0        |
| 20 Samaná                 | 0                         | 0        | 0        | 0        | **                    | 0        | 0        | 0                         | 0        | 0         | 0        | 0                     | 0        | **        | 0                         | 0        | 0        | 0        | 0                     | 0        | 0        | 0        | **         | 0        | 0        | 0        | 0        |
| 21 San Cristóbal          | 0                         | 0        | 0        | 0        | **                    | 0        | 0        | 0                         | 0        | 0         | 0        | 0                     | 0        | **        | 0                         | 0        | 0        | 0        | 0                     | 1        | 1        | 0        | 0%         | 0        | 0        | 0        | 0        |
| 22 San Juan               | 0                         | 0        | 0        | 0        | **                    | 0        | 0        | 0                         | 0        | 0         | 0        | 0                     | 0        | **        | 0                         | 0        | 0        | 0        | 0                     | 0        | 0        | 0        | **         | 0        | 0        | 0        | 0        |
| 23 San Pedro de Macorís   | 0                         | 0        | 0        | 0        | **                    | 0        | 0        | 0                         | 0        | 0         | 0        | 0                     | 0        | **        | 0                         | 0        | 0        | 0        | 0                     | 0        | 0        | 0        | **         | 0        | 0        | 0        | 0        |
| 24 Sánchez Ramírez        | 0                         | 0        | 0        | 0        | **                    | 0        | 0        | 0                         | 0        | 0         | 0        | 0                     | 0        | **        | 0                         | 0        | 0        | 0        | 0                     | 0        | 1        | 0        | **         | 0        | 0        | 0        | 0        |
| 25 Santiago               | 0                         | 0        | 0        | 0        | **                    | 0        | 0        | 0                         | 0        | 0         | 0        | 0                     | 0        | **        | 0                         | 0        | 0        | 0        | 0                     | 0        | 1        | 0        | **         | 0        | 0        | 0        | 0        |
| 26 Santiago Rodríguez     | 0                         | 0        | 0        | 0        | **                    | 0        | 0        | 0                         | 0        | 0         | 0        | 0                     | 0        | **        | 0                         | 0        | 0        | 0        | 0                     | 0        | 0        | 0        | **         | 0        | 0        | 0        | 0        |
| 27 Valverde               | 0                         | 0        | 0        | 0        | **                    | 0        | 0        | 0                         | 0        | 0         | 0        | 0                     | 0        | **        | 0                         | 0        | 0        | 0        | 0                     | 1        | 0        | 0        | -100%      | 1        | 0        | 0        | 0        |
| 28 Monseñor Nouel         | 0                         | 0        | 0        | 0        | **                    | 0        | 0        | 0                         | 0        | 0         | 0        | 0                     | 0        | **        | 0                         | 0        | 0        | 0        | 0                     | 0        | 0        | 0        | **         | 0        | 0        | 0        | 0        |
| 29 Monte Plata            | 0                         | 0        | 0        | 0        | **                    | 0        | 0        | 0                         | 0        | 0         | 0        | 0                     | 0        | **        | 0                         | 0        | 0        | 0        | 0                     | 0        | 0        | 0        | **         | 0        | 0        | 0        | 0        |
| 30 Hato Mayor             | 0                         | 0        | 0        | 0        | **                    | 0        | 0        | 0                         | 0        | 0         | 0        | 0                     | 0        | **        | 0                         | 0        | 0        | 0        | 0                     | 0        | 0        | 0        | **         | 0        | 0        | 0        | 0        |
| 31 San José de Ocoa       | 0                         | 0        | 0        | 0        | **                    | 0        | 0        | 0                         | 0        | 0         | 0        | 0                     | 0        | **        | 0                         | 0        | 0        | 0        | 0                     | 0        | 1        | 0        | **         | 0        | 0        | 0        | 0        |
| 32 Santo Domingo          | 0                         | 0        | 0        | 0        | **                    | 0        | 0        | 0                         | 0        | 0         | 0        | 0                     | 0        | **        | 0                         | 0        | 0        | 0        | 1                     | 0        | 1        | 0        | **         | 0        | 0        | 0        | 0        |
| Extranjera                | 0                         | 0        | 0        | 0        | **                    | 0        | 0        | 0                         | 0        | 0         | 0        | 0                     | 0        | **        | 0                         | 0        | 0        | 0        | 0                     | 0        | 0        | 0        | **         | 0        | 0        | 0        | 0        |
| <b>TOTAL PAIS</b>         | <b>0</b>                  | <b>0</b> | <b>0</b> | <b>0</b> | <b>**</b>             | <b>0</b> | <b>0</b> | <b>0</b>                  | <b>0</b> | <b>0</b>  | <b>0</b> | <b>0</b>              | <b>0</b> | <b>**</b> | <b>0</b>                  | <b>0</b> | <b>0</b> | <b>0</b> | <b>0</b>              | <b>2</b> | <b>5</b> | <b>6</b> | <b>20%</b> | <b>1</b> | <b>0</b> | <b>0</b> | <b>0</b> |

No. de casos de EPV en eliminación

| Enfermedad       | 2011 | 2012 | 2013 |
|------------------|------|------|------|
| Polio            | 0    | 0    | 0    |
| Sarampión        | 0    | 0    | 0    |
| Rubéola          | 0    | 0    | 0    |
| Tétanos neonatal | 2    | 1    | 0    |

Durante la semana 6 se notificaron dos casos de tétanos procedentes de las provincias: Duarte (San Fco. De Macorís) y Santo Domingo (Area I), así como también un caso de tétanos neonatal procedente de Independencia, el recién nacido es hijo de una nacional Haitiana, dicho caso se encuentra en investigación. Se realizó búsqueda activa y actividades de vacunación.

| PROVINCIA                 | Parálisis fláccida aguda <15 años |          |          |          |                       |          |          |                           |          | Enfermedad Febril Eruptiva |          |           |           |            |    |  |  |  | Ten dencia |
|---------------------------|-----------------------------------|----------|----------|----------|-----------------------|----------|----------|---------------------------|----------|----------------------------|----------|-----------|-----------|------------|----|--|--|--|------------|
|                           | Numero de casos probables         |          |          | Var. %   | Numero de defunciones |          |          | Numero de casos probables |          |                            | Var. %   | de casos  |           |            |    |  |  |  |            |
|                           | SE-6                              | SE-1-6   | de casos |          | SE-6                  | SE-1-6   | de casos | SE-6                      | SE-1-6   | de casos                   |          |           |           |            |    |  |  |  |            |
| 01 Distrito Nacional      | 0                                 | 0        | 0        | 0        | **                    | 0        | 0        | 0                         | 0        | 0                          | 0        | 4         | 2         | -50%       | ** |  |  |  |            |
| 02 Azua                   | 0                                 | 0        | 0        | 0        | **                    | 0        | 0        | 0                         | 0        | 0                          | 0        | 0         | 0         | **         | ** |  |  |  |            |
| 03 Baoruco                | 0                                 | 0        | 0        | 0        | **                    | 0        | 0        | 0                         | 0        | 0                          | 0        | 2         | 0         | **         | ** |  |  |  |            |
| 04 Barahona               | 0                                 | 0        | 0        | 0        | **                    | 0        | 0        | 0                         | 0        | 0                          | 0        | 0         | 0         | **         | ** |  |  |  |            |
| 05 Dajabón                | 0                                 | 0        | 0        | 0        | **                    | 0        | 0        | 0                         | 0        | 0                          | 0        | 0         | 0         | **         | ** |  |  |  |            |
| 06 Duarte                 | 0                                 | 0        | 0        | 0        | **                    | 0        | 0        | 0                         | 0        | 0                          | 0        | 0         | 0         | **         | ** |  |  |  |            |
| 07Elias Piña              | 0                                 | 0        | 0        | 0        | **                    | 0        | 0        | 0                         | 0        | 0                          | 0        | 0         | 0         | **         | ** |  |  |  |            |
| 08 El Seibo               | 0                                 | 0        | 0        | 0        | **                    | 0        | 0        | 0                         | 0        | 0                          | 0        | 0         | 0         | **         | ** |  |  |  |            |
| 09 Espaillat              | 0                                 | 0        | 0        | 0        | **                    | 0        | 0        | 0                         | 0        | 0                          | 0        | 0         | 0         | **         | ** |  |  |  |            |
| 10 Independencia          | 0                                 | 0        | 0        | 0        | **                    | 0        | 0        | 0                         | 0        | 0                          | 0        | 0         | 0         | **         | ** |  |  |  |            |
| 11 La Altagracia          | 0                                 | 0        | 0        | 0        | **                    | 0        | 0        | 0                         | 0        | 0                          | 0        | 0         | 0         | **         | ** |  |  |  |            |
| 12 La Romana              | 0                                 | 0        | 0        | 0        | **                    | 0        | 0        | 0                         | 0        | 0                          | 0        | 1         | 0         | **         | ** |  |  |  |            |
| 13 La Vega                | 0                                 | 0        | 0        | 0        | **                    | 0        | 0        | 0                         | 0        | 0                          | 0        | 0         | 0         | **         | ** |  |  |  |            |
| 14 María Trinidad Sánchez | 0                                 | 0        | 0        | 0        | **                    | 0        | 0        | 0                         | 0        | 0                          | 0        | 0         | 0         | **         | ** |  |  |  |            |
| 15 Monte Cristi           | 0                                 | 0        | 0        | 0        | **                    | 0        | 0        | 0                         | 0        | 0                          | 0        | 0         | 0         | **         | ** |  |  |  |            |
| 17 Pedernales             | 0                                 | 0        | 0        | 0        | **                    | 0        | 0        | 0                         | 0        | 0                          | 0        | 0         | 0         | **         | ** |  |  |  |            |
| 17 Peravia                | 0                                 | 0        | 0        | 0        | **                    | 0        | 0        | 0                         | 0        | 0                          | 1        | 0         | 0         | -100%      | ** |  |  |  |            |
| 18 Puerto Plata           | 0                                 | 0        | 0        | 0        | **                    | 0        | 0        | 0                         | 0        | 1                          | 0        | 2         | 3         | 50%        | ** |  |  |  |            |
| 19 Hermanas Mirabal       | 0                                 | 0        | 0        | 0        | **                    | 0        | 0        | 0                         | 0        | 1                          | 0        | 2         | 0         | -100%      | ** |  |  |  |            |
| 20 Samaná                 | 0                                 | 0        | 0        | 0        | **                    | 0        | 0        | 0                         | 0        | 0                          | 0        | 0         | 0         | **         | ** |  |  |  |            |
| 21 San Cristóbal          | 0                                 | 0        | 0        | 0        | **                    | 0        | 0        | 0                         | 0        | 0                          | 0        | 0         | 1         | **         | ** |  |  |  |            |
| 22 San Juan               | 0                                 | 0        | 0        | 0        | **                    | 0        | 0        | 0                         | 0        | 0                          | 0        | 0         | 0         | **         | ** |  |  |  |            |
| 23 San Pedro de Macorís   | 0                                 | 0        | 0        | 0        | **                    | 0        | 0        | 0                         | 0        | 0                          | 0        | 0         | 0         | **         | ** |  |  |  |            |
| 24 Sánchez Ramírez        | 0                                 | 0        | 0        | 1        | **                    | 0        | 0        | 0                         | 0        | 0                          | 0        | 0         | 0         | **         | ** |  |  |  |            |
| 25 Santiago               | 0                                 | 0        | 1        | 1        | 0%                    | 0        | 0        | 0                         | 0        | 0                          | 0        | 0         | 1         | **         | ** |  |  |  |            |
| 26 Santiago Rodríguez     | 0                                 | 0        | 0        | 0        | **                    | 0        | 0        | 0                         | 0        | 0                          | 0        | 0         | 0         | **         | ** |  |  |  |            |
| 27 Valverde               | 0                                 | 0        | 0        | 0        | **                    | 0        | 0        | 0                         | 0        | 0                          | 0        | 0         | 0         | **         | ** |  |  |  |            |
| 28 Monseñor Nouel         | 0                                 | 0        | 1        | 0        | -100%                 | 0        | 0        | 0                         | 0        | 0                          | 0        | 0         | 0         | **         | ** |  |  |  |            |
| 29 Monte Plata            | 1                                 | 0        | 1        | 0        | -100%                 | 0        | 0        | 0                         | 0        | 0                          | 0        | 0         | 0         | **         | ** |  |  |  |            |
| 30 Hato Mayor             | 0                                 | 0        | 0        | 0        | **                    | 0        | 0        | 0                         | 0        | 0                          | 0        | 0         | 0         | **         | ** |  |  |  |            |
| 31 San José de Ocoa       | 0                                 | 0        | 0        | 0        | **                    | 0        | 0        | 0                         | 0        | 0                          | 0        | 1         | 0         | **         | ** |  |  |  |            |
| 32 Santo Domingo          | 0                                 | 0        | 1        | 1        | 0%                    | 0        | 0        | 0                         | 0        | 1                          | 0        | 1         | 0         | -100%      | ** |  |  |  |            |
| Extranjera                | 0                                 | 0        | 0        | 0        | **                    | 0        | 0        | 0                         | 0        | 0                          | 0        | 0         | 0         | **         | ** |  |  |  |            |
| <b>TOTAL PAIS</b>         | <b>1</b>                          | <b>0</b> | <b>4</b> | <b>3</b> | <b>-25%</b>           | <b>0</b> | <b>0</b> | <b>0</b>                  | <b>0</b> | <b>3</b>                   | <b>0</b> | <b>10</b> | <b>11</b> | <b>10%</b> |    |  |  |  |            |



Red programática: Enfermedades Emergentes y Reemergentes, EER

Responsable: Dirección General de Epidemiología (DIGEPI)

Programas involucrados: Programa Ampliado de Inmunización y DIGEPI

Vigilancia de Influenza y otros virus respiratorios

| PROVINCIA                 | Enfermedad febril respiratoria aguda |               |                             |              |                 | Vigilancia Centinela    |           |            |            |                            |          |          |          |
|---------------------------|--------------------------------------|---------------|-----------------------------|--------------|-----------------|-------------------------|-----------|------------|------------|----------------------------|----------|----------|----------|
|                           | Casos                                |               | Tasas por 10,000 habitantes |              | Var, % de tasas | Número de casos de IRAG |           |            |            | Número de defunciones IRAG |          |          |          |
|                           |                                      |               |                             |              |                 | SE 6                    |           | SE 1- 6    |            | SE 6                       |          | SE 1- 6  |          |
|                           | 2012                                 | 2013          | 2012                        | 2013         |                 | 2012                    | 2013      | 2012       | 2013       | 2012                       | 2013     | 2012     | 2013     |
| 01 Distrito Nacional      | 33430                                | 15331         | 33.82                       | 15.32        | -55%            | 9                       | 2         | 28         | 11         | 0                          | 0        | 0        | 0        |
| 02 Azua                   | 8697                                 | 7016          | 40.56                       | 32.38        | -20%            | 0                       | 0         | 7          | 1          | 0                          | 0        | 0        | 0        |
| 03 Baoruco                | 4467                                 | 1027          | 43.72                       | 9.93         | -77%            | 0                       | 0         | 0          | 2          | 0                          | 0        | 0        | 0        |
| 04 Barahona               | 7485                                 | 6880          | 42.36                       | 38.64        | -9%             | 0                       | 0         | 1          | 2          | 0                          | 0        | 0        | 0        |
| 05 Dajabón                | 2882                                 | 2123          | 49.07                       | 35.94        | -27%            | 0                       | 0         | 0          | 0          | 0                          | 0        | 0        | 0        |
| 06 Duarte                 | 9865                                 | 11321         | 37.64                       | 42.98        | 14%             | 0                       | 0         | 2          | 0          | 0                          | 0        | 0        | 0        |
| 07Elias Piña              | 2431                                 | 1504          | 38.24                       | 23.47        | -39%            | 0                       | 0         | 1          | 0          | 0                          | 0        | 0        | 0        |
| 08 El Seibo               | 4787                                 | 4409          | 50.91                       | 46.36        | -9%             | 0                       | 0         | 0          | 1          | 0                          | 0        | 0        | 0        |
| 09 Espaillat              | 8364                                 | 8847          | 40.15                       | 42.19        | 5%              | 5                       | 0         | 11         | 0          | 0                          | 0        | 0        | 0        |
| 10 Independencia          | 4607                                 | 2266          | 93.53                       | 45.36        | -52%            | 0                       | 0         | 1          | 1          | 0                          | 0        | 0        | 0        |
| 11 La Altagracia          | 5086                                 | 3272          | 24.44                       | 15.38        | -37%            | 0                       | 0         | 0          | 0          | 0                          | 0        | 0        | 0        |
| 12 La Romana              | 3558                                 | 4248          | 16.26                       | 19.17        | 18%             | 0                       | 0         | 2          | 0          | 0                          | 0        | 0        | 0        |
| 13 La Vega                | 16532                                | 11960         | 43.58                       | 31.25        | -28%            | 0                       | 0         | 0          | 2          | 0                          | 0        | 0        | 0        |
| 14 María Trinidad Sánchez | 5421                                 | 3805          | 43.74                       | 30.57        | -30%            | 0                       | 0         | 0          | 1          | 0                          | 0        | 0        | 0        |
| 15 Monte Cristi           | 6483                                 | 6412          | 60.77                       | 59.57        | -2%             | 0                       | 1         | 1          | 1          | 0                          | 0        | 0        | 0        |
| 16 Pedernales             | 1583                                 | 922           | 69.61                       | 39.98        | -43%            | 0                       | 0         | 0          | 0          | 0                          | 0        | 0        | 0        |
| 17 Peravia                | 9526                                 | 6398          | 52.82                       | 34.99        | -34%            | 1                       | 0         | 6          | 3          | 0                          | 0        | 0        | 0        |
| 18 Puerto Plata           | 14055                                | 12324         | 48.80                       | 42.50        | -13%            | 0                       | 0         | 3          | 3          | 0                          | 0        | 0        | 1        |
| 19 Hermanas Mirabal       | 4660                                 | 5302          | 51.81                       | 58.78        | 13%             | 0                       | 0         | 0          | 0          | 0                          | 0        | 0        | 0        |
| 20 Samaná                 | 2827                                 | 2754          | 32.40                       | 31.28        | -3%             | 0                       | 0         | 5          | 0          | 0                          | 0        | 0        | 0        |
| 21 San Cristóbal          | 17918                                | 13019         | 30.15                       | 21.50        | -29%            | 2                       | 1         | 18         | 9          | 0                          | 0        | 0        | 0        |
| 22 San Juan               | 9137                                 | 10474         | 43.11                       | 49.52        | 15%             | 0                       | 0         | 3          | 0          | 0                          | 0        | 0        | 0        |
| 23 San Pedro de Macorís   | 11715                                | 9557          | 39.01                       | 31.41        | -19%            | 5                       | 0         | 13         | 1          | 0                          | 0        | 0        | 0        |
| 24 Sánchez Ramírez        | 6784                                 | 6542          | 49.85                       | 47.97        | -4%             | 0                       | 0         | 1          | 2          | 0                          | 0        | 0        | 0        |
| 25 Santiago               | 25029                                | 17691         | 26.87                       | 18.74        | -30%            | 7                       | 7         | 20         | 34         | 0                          | 0        | 0        | 1        |
| 26 Santiago Rodríguez     | 3008                                 | 1713          | 63.60                       | 36.32        | -43%            | 0                       | 0         | 0          | 0          | 0                          | 0        | 0        | 0        |
| 27 Valverde               | 6620                                 | 2965          | 39.12                       | 17.31        | -56%            | 0                       | 0         | 1          | 2          | 0                          | 0        | 0        | 0        |
| 28 Monseñor Nouel         | 7174                                 | 4734          | 41.51                       | 27.07        | -35%            | 0                       | 1         | 0          | 2          | 0                          | 0        | 0        | 0        |
| 29 Monte Plata            | 6966                                 | 3929          | 37.32                       | 20.81        | -44%            | 0                       | 0         | 7          | 3          | 0                          | 0        | 0        | 0        |
| 30 Hato Mayor             | 6754                                 | 5877          | 84.97                       | 73.57        | -13%            | 0                       | 0         | 2          | 0          | 0                          | 0        | 0        | 0        |
| 31 San José de Ocoa       | 3631                                 | 2772          | 60.45                       | 46.13        | -24%            | 0                       | 0         | 1          | 0          | 0                          | 0        | 0        | 0        |
| 32 Santo Domingo          | 43505                                | 24982         | 22.07                       | 12.47        | -44%            | 11                      | 1         | 88         | 31         | 0                          | 0        | 0        | 2        |
| <b>Total PAIS</b>         | <b>304987</b>                        | <b>222376</b> | <b>34.72</b>                | <b>25.01</b> | <b>-28%</b>     | <b>40</b>               | <b>13</b> | <b>222</b> | <b>112</b> | <b>0</b>                   | <b>0</b> | <b>0</b> | <b>4</b> |

Número de casos de virus respiratorios por tipo y de infección respiratoria aguda grave detectados a través de la vigilancia centinela, SE 06 del 2013

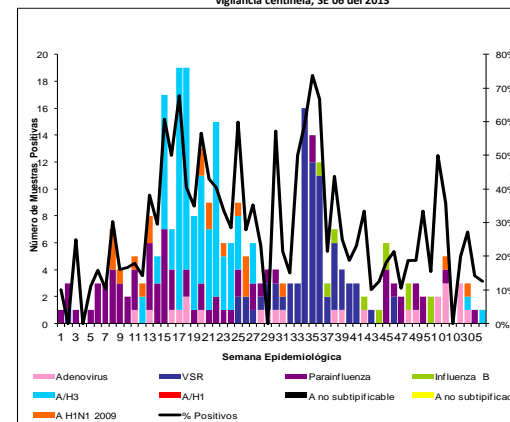

IRA: se notificaron 13 casos de Infección Respiratoria Aguda Grave (IRAG), se analizaron por laboratorio 08 muestras nasofaríngeas, captadas mediante los centros centinelas, se identifica la circulación de Influenza A H3N2 en Santo Domingo.



República Dominicana  
Vice ministerio de Salud Colectiva  
Dirección General de Epidemiología



Red programática: Enfermedades Emergentes y Reemergentes, EER  
Responsable: Dirección General de Epidemiología (DIGEPI)  
Programas involucrados: Programa de Salud Ambiental y DIGEPI

Sistema Nacional de Vigilancia Epidemiológica

| Provincia                 | Enfermedad diarreica aguda |               |                                 |              |                   |           |            |            |                              |            | Cólera          |                       |          |          |          |             |                   |                      |                   |   | Alerta y tendencia |                   |            |                   |           |
|---------------------------|----------------------------|---------------|---------------------------------|--------------|-------------------|-----------|------------|------------|------------------------------|------------|-----------------|-----------------------|----------|----------|----------|-------------|-------------------|----------------------|-------------------|---|--------------------|-------------------|------------|-------------------|-----------|
|                           | Episodios                  |               | Tasas de incidencia x10,000 hab |              | Casos sospechosos |           |            |            | Tasa de incidencia x 100 hab |            | Var. % de tasas | Número de defunciones |          |          |          | Letalidad * |                   | Casos hospitalizados |                   | Número de casos investigados por el laboratorio |                    | % Casos positivos |            |                   |           |
|                           | SE 1-6                     | 2013          | SE 1-6                          | 2013         | SE 6              | SE 1-6    | 2012       | 2013       | SE 1-6                       | 2012       |                 | 2013                  | SE 6     | SE 1-6   | 2012     | 2013        | SE 1 a la 06-2013 | 2013 SE-6            | SE 1 a la 06-2013 | 2013 SE-6                                       |                    | SE 1 a la 06-2013 | 2013 SE-6  | SE 1 a la 06-2013 | 2013 SE-6 |
|                           | 2012                       | 2013          | 2012                            | 2013         | 2012              | 2013      | 2012       | 2013       | 2012                         | 2013       |                 | 2012                  | 2013     | 2012     | 2013     | 2012        | 2013              | 2012                 | 2013              | 2012  |                    | 2013              | 2012       | 2013              | 2012      |
| 01 Distrito Nacional      | 11470                      | 5916          | 871.5                           | 444.0        | 30                | 0         | 158        | 4          | 0.1                          | 0.0        | -1.0            | 0                     | 0        | 1        | 1        | 25.0        | **                | 4                    | 0                 | 1   | 0                  | 50%               | **         | ↓                 |           |
| 02 Azua                   | 1056                       | 1066          | 369.9                           | 369.5        | 0                 | 0         | 1          | 9          | 0.0                          | 0.0        | 7.9             | 0                     | 0        | 0        | 0        | 0.0         | **                | 9                    | 0                 | 6   | 0                  | 67%               | **         | ↓                 |           |
| 03 Baoruco                | 1225                       | 840           | 900.6                           | 610.1        | 0                 | 42        | 0          | 254        | 0.0                          | 1.8        | **              | 0                     | 1        | 0        | 1        | 0.4         | 2.4               | 252                  | 42                | 9   | 0                  | 75%               | **         | ↑                 |           |
| 04 Barahona               | 2153                       | 1766          | 915.3                           | 745.0        | 1                 | 0         | 6          | 0          | 0.0                          | 0.0        | -1.0            | 0                     | 0        | 0        | 0        | **          | **                | 0                    | 0                 | 0   | 0                  | **                | **         | ↓                 |           |
| 05 Dajabón                | 517                        | 325           | 661.2                           | 413.3        | 0                 | 0         | 0          | 5          | 0.0                          | 0.1        | **              | 0                     | 0        | 0        | 0        | 0.0         | **                | 5                    | 0                 | 1   | 0                  | 50%               | **         | ↓                 |           |
| 06 Duarte                 | 2268                       | 1864          | 650.0                           | 531.6        | 3                 | 0         | 15         | 3          | 0.0                          | 0.0        | -0.8            | 0                     | 0        | 0        | 2        | 66.7        | **                | 3                    | 0                 | 2   | 0                  | 100%              | **         | ↓                 |           |
| 07Eilas Piña              | 551                        | 365           | 651.0                           | 427.9        | 0                 | 0         | 11         | 1          | 0.1                          | 0.0        | -0.9            | 0                     | 0        | 0        | 0        | 0.0         | **                | 1                    | 0                 | 1   | 0                  | 100%              | **         | ↓                 |           |
| 08 El Seibo               | 1564                       | 1071          | 1249.4                          | 845.9        | 0                 | 0         | 0          | 0          | 0.0                          | 0.0        | **              | 0                     | 0        | 0        | 0        | **          | **                | 0                    | 0                 | 0   | 0                  | **                | **         | ↓                 |           |
| 09 Espailat               | 1508                       | 1379          | 543.7                           | 493.9        | 1                 | 0         | 5          | 0          | 0.0                          | 0.0        | -1.0            | 0                     | 0        | 0        | 0        | **          | **                | 0                    | 0                 | 0   | 0                  | **                | **         | ↓                 |           |
| 10 Independencia          | 916                        | 573           | 1396.8                          | 861.5        | 0                 | 0         | 1          | 1          | 0.0                          | 0.0        | 0.0             | 0                     | 0        | 0        | 0        | 0.0         | **                | 1                    | 0                 | 0   | 0                  | **                | **         | ↓                 |           |
| 11 La Altagracia          | 1317                       | 1069          | 475.4                           | 377.5        | 0                 | 0         | 4          | 87         | 0.0                          | 0.3        | 20.3            | 0                     | 0        | 1        | 2        | 2.3         | **                | 54                   | 0                 | 6   | 0                  | 60%               | **         | ↓                 |           |
| 12 La Romana              | 738                        | 1153          | 253.2                           | 390.9        | 0                 | 0         | 0          | 2          | 0.0                          | 0.0        | **              | 0                     | 0        | 0        | 0        | 0.0         | **                | 2                    | 0                 | 1   | 0                  | 50%               | **         | ↓                 |           |
| 13 La Vega                | 2800                       | 2164          | 554.4                           | 424.7        | 0                 | 1         | 10         | 98         | 0.0                          | 0.2        | 8.7             | 0                     | 0        | 0        | 0        | 0.0         | 0.0               | 91                   | 1                 | 1   | 0                  | 9%                | **         | ↓                 |           |
| 14 María Trinidad Sánchez | 1641                       | 924           | 994.5                           | 557.6        | 2                 | 0         | 25         | 0          | 0.2                          | 0.0        | -1.0            | 0                     | 0        | 1        | 0        | **          | **                | 0                    | 0                 | 0   | 0                  | **                | **         | ↓                 |           |
| 15 Monte Cristi           | 1398                       | 1175          | 984.2                           | 819.9        | 0                 | 0         | 0          | 4          | 0.0                          | 0.0        | **              | 0                     | 0        | 0        | 0        | 0.0         | **                | 4                    | 0                 | 1   | 0                  | 50%               | **         | ↓                 |           |
| 16 Pedernales             | 242                        | 306           | 799.3                           | 996.5        | 0                 | 0         | 0          | 0          | 0.0                          | 0.0        | **              | 0                     | 0        | 0        | 0        | **          | **                | 0                    | 0                 | 0   | 0                  | **                | **         | ↓                 |           |
| 17 Peravia                | 1604                       | 1217          | 668.0                           | 499.9        | 0                 | 0         | 2          | 0          | 0.0                          | 0.0        | -1.0            | 0                     | 0        | 0        | 0        | **          | **                | 0                    | 0                 | 0   | 0                  | **                | **         | ↓                 |           |
| 18 Puerto Plata           | 2522                       | 2210          | 657.8                           | 572.4        | 0                 | 0         | 18         | 6          | 0.0                          | 0.0        | -0.7            | 0                     | 0        | 0        | 0        | 0.0         | **                | 6                    | 0                 | 0   | 0                  | 0%                | **         | ↑                 |           |
| 19 Hermanas Mirabal       | 745                        | 699           | 622.2                           | 548.8        | 0                 | 1         | 2          | 3          | 0.0                          | 0.0        | 0.5             | 0                     | 0        | 0        | 0        | 0.0         | 0.0               | 3                    | 1                 | 1   | 0                  | 33%               | 0%         | ↑                 |           |
| 20 Samaná                 | 729                        | 412           | 627.5                           | 351.5        | 0                 | 0         | 3          | 0          | 0.0                          | 0.0        | -1.0            | 0                     | 0        | 0        | 0        | **          | **                | 0                    | 0                 | 0   | 0                  | **                | **         | ↓                 |           |
| 21 San Cristóbal          | 3813                       | 3855          | 481.9                           | 478.3        | 2                 | 0         | 5          | 2          | 0.0                          | 0.0        | -0.6            | 0                     | 0        | 1        | 50.0     | **          | **                | 2                    | 0                 | 0   | 0                  | 0%                | **         | ↓                 |           |
| 22 San Juan               | 1733                       | 1761          | 614.2                           | 625.4        | 20                | 0         | 40         | 0          | 0.1                          | 0.0        | -1.0            | 0                     | 0        | 0        | 0        | **          | **                | 0                    | 0                 | 0   | 0                  | **                | **         | ↓                 |           |
| 23 San Pedro de Macoris   | 3172                       | 2491          | 793.4                           | 614.9        | 1                 | 1         | 5          | 7          | 0.0                          | 0.0        | 0.4             | 0                     | 0        | 0        | 0        | 0.0         | 0.0               | 7                    | 1                 | 2   | 0                  | 33%               | 0%         | →                 |           |
| 24 Sánchez Ramírez        | 1417                       | 1314          | 782.0                           | 723.6        | 0                 | 0         | 0          | 5          | 0.0                          | 0.0        | **              | 0                     | 0        | 0        | 0        | 0.0         | **                | 5                    | 0                 | 0   | 0                  | 0%                | **         | ↓                 |           |
| 25 Santiago               | 4296                       | 3823          | 346.5                           | 304.2        | 2                 | 10        | 25         | 106        | 0.0                          | 0.1        | 3.2             | 0                     | 0        | 0        | 0        | 0.0         | 0.0               | 101                  | 10                | 1   | 0                  | 6%                | **         | ↓                 |           |
| 26 Santiago Rodríguez     | 444                        | 345           | 705.1                           | 549.5        | 0                 | 0         | 8          | 0          | 0.1                          | 0.0        | -1.0            | 0                     | 0        | 0        | 0        | **          | **                | 0                    | 0                 | 0   | 0                  | **                | **         | ↓                 |           |
| 27 Valverde               | 1400                       | 612           | 621.5                           | 268.3        | 0                 | 0         | 0          | 2          | 0.0                          | 0.0        | **              | 0                     | 0        | 0        | 0        | 0.0         | **                | 2                    | 0                 | 0   | 0                  | **                | **         | ↓                 |           |
| 28 Monseñor Nouel         | 1511                       | 1328          | 656.7                           | 570.3        | 3                 | 0         | 21         | 3          | 0.1                          | 0.0        | -0.9            | 0                     | 0        | 0        | 0        | 0.0         | **                | 3                    | 0                 | 0   | 0                  | 0%                | **         | ↓                 |           |
| 29 Monte Plata            | 1475                       | 1113          | 593.6                           | 442.9        | 0                 | 0         | 3          | 0          | 0.0                          | 0.0        | -1.0            | 0                     | 0        | 0        | 0        | **          | **                | 0                    | 0                 | 0   | 0                  | **                | **         | ↓                 |           |
| 30 Hato Mayor             | 1419                       | 1297          | 1340.8                          | 1219.5       | 0                 | 0         | 0          | 3          | 0.0                          | 0.0        | **              | 0                     | 0        | 0        | 0        | 0.0         | **                | 3                    | 0                 | 0   | 0                  | 0%                | **         | ↓                 |           |
| 31 San José de Ocoa       | 717                        | 582           | 896.5                           | 727.4        | 2                 | 0         | 7          | 2          | 0.1                          | 0.0        | -0.7            | 0                     | 0        | 0        | 0        | 0.0         | **                | 2                    | 0                 | 0   | 0                  | 0%                | **         | ↓                 |           |
| 32 Santo Domingo          | 14653                      | 8889          | 558.4                           | 333.3        | 36                | 4         | 147        | 39         | 0.1                          | 0.0        | -0.7            | 1                     | 1        | 3        | 1        | 2.6         | 25.0              | 33                   | 3                 | 7   | 1                  | 22%               | 33%        | ↓                 |           |
| Extranjera                |                            |               |                                 |              |                   |           |            |            |                              |            |                 |                       |          |          |          | **          | **                |                      |                   |   |                    |                   |            |                   |           |
| <b>TOTAL PAIS</b>         | <b>73,016</b>              | <b>53,864</b> | <b>624.4</b>                    | <b>455.1</b> | <b>103</b>        | <b>59</b> | <b>522</b> | <b>646</b> | <b>0.0</b>                   | <b>0.1</b> | <b>0.2</b>      | <b>1</b>              | <b>2</b> | <b>6</b> | <b>8</b> | <b>1.2</b>  | <b>3.4</b>        | <b>593</b>           | <b>58</b>         | <b>40</b>                                       | <b>1</b>           | <b>31%</b>        | <b>20%</b> |                   |           |

\*Corresponde a la defunciones sospechosas y confirmadas sobre el total de casos sospechosos de cólera por 100

Alerta de brote

|   |
|---|
| No se ha demostrado circulación en las últimas dos semanas  |
| Se ha identificado casos aislados en las últimas dos semanas o brotes de enfermedad diarreica aguda |
| Dos o mas comunidades con casos confirmados aislados  |
| Dos o mas casos con vinculo epidemiológico  |

Tendencia

→ Sin cambios      ↑ Aumento      ↓ Disminución

Curva epidémica de cólera, República Dominicana, actualizada hasta el 09/02/2013

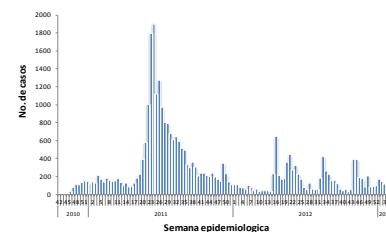

SE 06: se notificaron 59 casos sospechosos (58 hospitalizados), 2 defunciones sospechosas, 5 casos con laboratorio para un 20% de positividad (1/5) a V. Cholerae. Las defunciones corresponden a dos hombres de 52 y 35 años de edad, uno residente en Santo Domingo Este, Santo Domingo y el otro en Galván, Baoruco. El primero inició síntomas el día 06/02/2013 con diarrea, calambres, dolor abdominal, vómito y deshidratación, fallece el mismo día en el H. Padre Billini, cuya muestra resulto positivo a V. Cholerae; el otro inició síntomas el día 03/02/2013 con diarrea y vómitos, fallece al día siguiente en el H. San Bartolomé, no se tomó muestra para cultivo. Las provincias que presentan alarmas son: Verde: Distrito Nacional, Duarte, Elias Piña, Independencia, La Altagracia, La Romana, La Vega, Monte Cristi, Puerto Plata, Hermanas Mirabal, San Cristóbal, San Pedro de Macoris, Santiago, Monseñor Nouel, San José de Ocoa y Santo Domingo. Amarilla: Azua, Dajabón y Hato Mayor. Roja: Baoruco. SE 1-6/2013: se han reportado 684 casos sospechosos, 8 defunciones sospechosas, 128 casos con laboratorio para un 31% (40/128) de positividad y 3 muertes confirmadas. SE 1-6/2012: Se han reportado 522 casos sospechosos, 6 defunciones sospechosas, 182 casos analizados por laboratorio, 22% (40/182) casos positivos y 5 muertes confirmadas.



Red Programática: Prevención y control de la mortalidad y morbilidad materna y de la niñez

Responsable: Dirección General de Epidemiología

Programas involucrados: Dirección General Materno infantil

| Muertes Maternas probables notificadas a la semana por provincia de residencia |            |               |               |                              |                    | Muertes infantiles notificadas a la semana por provincia de residencia |               |               |                              |                    |
|--|------------|---------------|---------------|------------------------------|--------------------|--|---------------|---------------|------------------------------|--------------------|
| Provincias   | 2012       | 2012          | 2013          | Acumulad<br>o al mes<br>2013 | Var. % de<br>casos | 2012   | 2012          | 2013          | Acumulad<br>o al mes<br>2013 | Var. % de<br>casos |
|  |            | Semana<br>1 a | Semana<br>1 a |                              |                    |  | Semana<br>1 a | Semana<br>1 a |                              |                    |
|  |            | 6             | 6             | Febrero                      |                    | 6  | 6             | Febrero       |                              |                    |
| 01 Distrito Nacional   | 18         | 1             | 2             | 0                            | 100%               | 239  | 32            | 9             | 1                            | -72%               |
| 02 Azua  | 5          | 0             | 1             | 1                            | **                 | 64   | 8             | 6             | 3                            | -25%               |
| 03 Bahoruco  | 4          | 0             | 0             | 0                            | **                 | 17   | 0             | 8             | 1                            | **                 |
| 04 Barahona  | 3          | 0             | 1             | 0                            | **                 | 60   | 6             | 13            | 2                            | 117%               |
| 05 Dajabón   | 2          | 0             | 1             | 0                            | **                 | 19   | 6             | 1             | 0                            | -83%               |
| 06 Duarte  | 4          | 1             | 0             | 0                            | -100%              | 56   | 9             | 0             | 0                            | -100%              |
| 07Elias Piña   | 0          | 0             | 0             | 0                            | **                 | 15   | 0             | 0             | 0                            | **                 |
| 08 El Seibo  | 1          | 1             | 0             | 0                            | -100%              | 7  | 2             | 0             | 0                            | -100%              |
| 09 Espaillat   | 4          | 0             | 0             | 0                            | **                 | 47   | 6             | 1             | 0                            | -83%               |
| 10 Independencia   | 3          | 1             | 0             | 0                            | -100%              | 11   | 1             | 1             | 0                            | 0%                 |
| 11 La Altagracia   | 5          | 2             | 1             | 0                            | -50%               | 45   | 3             | 1             | 0                            | -67%               |
| 12 La Romana   | 9          | 1             | 0             | 0                            | -100%              | 44   | 5             | 4             | 0                            | -20%               |
| 13 La Vega   | 5          | 0             | 0             | 0                            | **                 | 106  | 20            | 2             | 0                            | -90%               |
| 14 María Trinidad Sánchez  | 2          | 0             | 0             | 0                            | **                 | 19   | 3             | 1             | 0                            | -67%               |
| 15 Monte Cristi  | 4          | 1             | 1             | 0                            | 0%                 | 53   | 3             | 1             | 0                            | -67%               |
| 16 Pedernales  | 0          | 0             | 0             | 0                            | **                 | 7  | 1             | 0             | 0                            | -100%              |
| 17 Peravia   | 1          | 0             | 0             | 0                            | **                 | 43   | 4             | 3             | 0                            | -25%               |
| 18 Puerto Plata  | 3          | 0             | 0             | 0                            | **                 | 99   | 17            | 6             | 2                            | -65%               |
| 19 Hermanas Mirabal  | 2          | 0             | 0             | 0                            | **                 | 17   | 3             | 2             | 0                            | -33%               |
| 20 Samaná  | 0          | 0             | 0             | 0                            | **                 | 21   | 3             | 0             | 0                            | -100%              |
| 21 San Cristóbal   | 16         | 2             | 1             | 0                            | -50%               | 169  | 23            | 7             | 1                            | -70%               |
| 22 San Juan de la Maguana  | 9          | 0             | 0             | 0                            | **                 | 62   | 4             | 1             | 0                            | -75%               |
| 23 San Pedro de Macoris  | 4          | 0             | 0             | 0                            | **                 | 105  | 17            | 3             | 0                            | -82%               |
| 24 Sánchez Ramírez   | 1          | 0             | 0             | 0                            | **                 | 35   | 5             | 0             | 0                            | -100%              |
| 25 Santiago  | 14         | 1             | 1             | 0                            | 0%                 | 382  | 49            | 12            | 0                            | -76%               |
| 26 Santiago. Rodríguez   | 1          | 0             | 1             | 0                            | **                 | 15   | 4             | 1             | 0                            | -75%               |
| 27 Valverde  | 7          | 0             | 2             | 0                            | **                 | 73   | 9             | 2             | 0                            | -78%               |
| 28 Monseñor Nouel  | 5          | 0             | 0             | 0                            | **                 | 64   | 6             | 2             | 0                            | -67%               |
| 29 Monte Plata   | 2          | 0             | 0             | 0                            | **                 | 58   | 7             | 5             | 0                            | -29%               |
| 30 Hato mayor  | 0          | 0             | 0             | 0                            | **                 | 20   | 5             | 3             | 0                            | -40%               |
| 31 San José de Ocoa  | 2          | 1             | 0             | 0                            | -100%              | 17   | 2             | 0             | 0                            | -100%              |
| 32 Santo Domingo   | 37         | 9             | 4             | 0                            | -56%               | 828  | 99            | 50            | 5                            | -49%               |
| No reporta provincia de residencia   | 0          | 0             | 0             | 0                            | **                 | 153  | 20            | 0             | 0                            | -100%              |
| <b>Total defunciones residentes</b>  | <b>173</b> | <b>21</b>     | <b>16</b>     | <b>1</b>                     | <b>-24%</b>        | <b>2970</b>  | <b>382</b>    | <b>145</b>    | <b>15</b>                    | <b>-62%</b>        |
| Extranjera   | 0          | 0             | 0             | 0                            | **                 | 17   | 2             | 0             | 0                            | -100%              |
| <b>TOTAL PAÍS</b>  | <b>173</b> | <b>21</b>     | <b>16</b>     | <b>1</b>                     | <b>-24%</b>        | <b>2987</b>  | <b>384</b>    | <b>145</b>    | <b>15</b>                    | <b>-62%</b>        |

**Mortalidad Materna MM:** en esta semana se notificó un (1) caso de muerte materna. Los hospitales con más casos notificados en el 2013 son: Hospital José María Cabral y Báez (4), Maternidad Nuestra Sra. de la Altagracia (2), Hospital General Santiago Rodríguez (2). Las Provincias de Valverde, Santiago Rodríguez, Dajabon, Azua y El Distrito Nacional presentan un incremento de más de un 25% en sus muertes maternas con relación al mismo período del año anterior.

**Mortalidad Infantil MI:** se notificaron 17 casos de muertes en menores de un año. Este año solo se notifican 37% (145/384) de las muertes, en relación a la misma semana del año 2012. Hospitales que notifican 77% de las MI: H. Infantil Robert Reid Cabral 29%(41), Hosp. Regional Jaime Mota 10.5%(15), José María Cabral y Báez 10.0% (14) y Centro M-I San Lorenzo de los Mina 29.3% (42). Otros 11 centros notifican el 23%

| Hospital de ocurrencia | Edad | Período   | Causa     | Municipio y provincia de residencia |
|------------------------|------|-----------|-----------|-------------------------------------|
| Hosp. Taiwan           | 29   | Embarazad | Eclampsia | Peralta/ Azua                       |

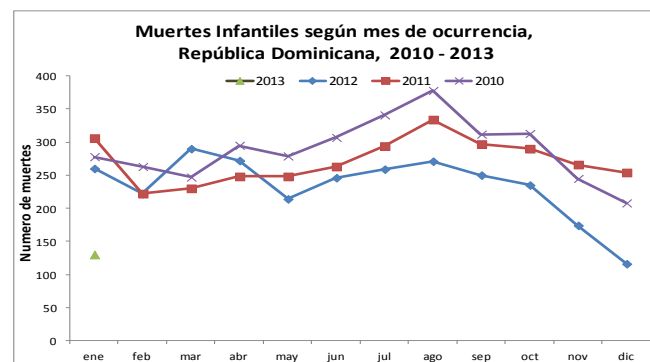
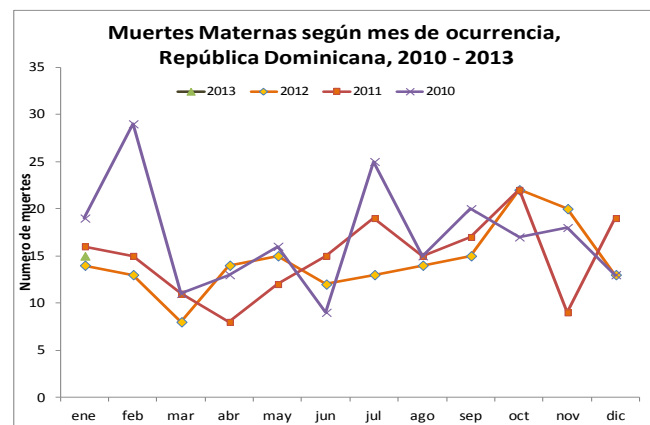





República Dominicana  
Vice ministerio de Salud Colectiva  
Dirección General de Epidemiología  
Sistema Nacional de Vigilancia Epidemiológica



**Red programática:** Enfermedades Emergentes y Reemergentes, EER  
**Responsable:** Dirección Nacional de Epidemiología  
**Programas involucrados:** Programa Ampliado de Inmunizaciones y Programa de Inocuidad de Agua y Alimentos

| Provincia                 | Cobertura de notificación semanal |              |            |            |            |            | Conjuntivitis |            |             |             | Hepatitis viral aguda |            |             |             | Enfermedad Transmitida por Alimentos |            |             |             | Parotiditis |           |            |            | Varicela   |            |            |             |
|---------------------------|-----------------------------------|--------------|------------|------------|------------|------------|---------------|------------|-------------|-------------|-----------------------|------------|-------------|-------------|--------------------------------------|------------|-------------|-------------|-------------|-----------|------------|------------|------------|------------|------------|-------------|
|                           | Notificaciones esperadas          |              | SE 6       |            | SE 1- 6    |            | SE 6          |            | SE 1- 6     |             | SE 6                  |            | SE 1- 6     |             | SE 6                                 |            | SE 1- 6     |             | SE 6        |           | SE 1- 6    |            | SE 6       |            | SE 1- 6    |             |
|                           | SE 6                              | SE 1-6       | 2012       | 2013       | 2012       | 2013       | 2012          | 2013       | 2012        | 2013        | 2012                  | 2013       | 2012        | 2013        | 2012                                 | 2013       | 2012        | 2013        | 2012        | 2013      | 2012       | 2013       | 2012       | 2013       | 2012       | 2013        |
| 01 Distrito Nacional      | 347                               | 2082         | 48%        | 21%        | 47%        | 31%        | 188           | 92         | 903         | 808         | 269                   | 108        | 1252        | 999         | 60                                   | 25         | 490         | 275         | 7           | 3         | 41         | 31         | 21         | 10         | 92         | 248         |
| 02 Azua                   | 57                                | 342          | 84%        | 65%        | 83%        | 81%        | 26            | 37         | 170         | 255         | 0                     | 1          | 8           | 8           | 2                                    | 1          | 12          | 23          | 2           | 0         | 5          | 13         | 8          | 6          | 21         | 30          |
| 03 Baoruco                | 38                                | 228          | 63%        | 3%         | 73%        | 23%        | 11            | 0          | 59          | 14          | 1                     | 0          | 3           | 1           | 23                                   | 0          | 69          | 5           | 0           | 0         | 1          | 2          | 7          | 0          | 37         | 3           |
| 04 Barahona               | 61                                | 366          | 87%        | 62%        | 87%        | 77%        | 21            | 29         | 94          | 127         | 0                     | 3          | 6           | 13          | 5                                    | 5          | 51          | 60          | 0           | 0         | 2          | 1          | 12         | 1          | 32         | 13          |
| 05 Dajabón                | 33                                | 198          | 70%        | 24%        | 70%        | 36%        | 8             | 7          | 50          | 35          | 0                     | 0          | 6           | 17          | 48                                   | 4          | 58          | 15          | 0           | 0         | 0          | 1          | 4          | 0          | 8          | 1           |
| 06 Duarte                 | 103                               | 618          | 65%        | 51%        | 67%        | 66%        | 61            | 3          | 117         | 50          | 0                     | 54         | 7           | 80          | 20                                   | 9          | 63          | 100         | 0           | 1         | 0          | 3          | 5          | 6          | 17         | 20          |
| 07Eliás Piña              | 30                                | 180          | 73%        | 23%        | 74%        | 44%        | 10            | 5          | 45          | 50          | 1                     | 0          | 3           | 6           | 1                                    | 1          | 18          | 9           | 1           | 0         | 2          | 1          | 5          | 0          | 13         | 1           |
| 08 El Seibo               | 28                                | 168          | 100%       | 100%       | 99%        | 100%       | 12            | 7          | 39          | 62          | 5                     | 3          | 12          | 14          | 24                                   | 9          | 43          | 35          | 0           | 1         | 0          | 2          | 1          | 1          | 21         | 8           |
| 09 Espaillat              | 45                                | 270          | 91%        | 98%        | 92%        | 99%        | 16            | 14         | 55          | 59          | 7                     | 4          | 29          | 27          | 14                                   | 15         | 68          | 89          | 1           | 1         | 3          | 2          | 2          | 3          | 14         | 15          |
| 10 Independencia          | 34                                | 204          | 85%        | 47%        | 84%        | 65%        | 6             | 7          | 48          | 36          | 0                     | 0          | 1           | 2           | 1                                    | 6          | 7           | 38          | 1           | 0         | 2          | 2          | 40         | 2          | 165        | 6           |
| 11 La Altagracia          | 79                                | 474          | 94%        | 58%        | 92%        | 77%        | 18            | 26         | 116         | 109         | 0                     | 1          | 1           | 2           | 13                                   | 5          | 84          | 24          | 0           | 0         | 0          | 1          | 1          | 1          | 12         | 4           |
| 12 La Romana              | 38                                | 228          | 71%        | 100%       | 60%        | 99%        | 15            | 6          | 46          | 53          | 4                     | 1          | 11          | 4           | 5                                    | 32         | 27          | 168         | 0           | 0         | 0          | 0          | 2          | 1          | 6          | 7           |
| 13 La Vega                | 97                                | 582          | 66%        | 56%        | 63%        | 70%        | 40            | 35         | 224         | 130         | 6                     | 0          | 22          | 18          | 5                                    | 6          | 58          | 54          | 2           | 1         | 2          | 1          | 4          | 0          | 15         | 5           |
| 14 María Trinidad Sánchez | 38                                | 228          | 84%        | 42%        | 85%        | 71%        | 7             | 6          | 38          | 39          | 0                     | 2          | 1           | 17          | 11                                   | 2          | 66          | 160         | 0           | 0         | 0          | 0          | 0          | 1          | 10         | 5           |
| 15 Monte Cristi           | 45                                | 270          | 80%        | 78%        | 82%        | 81%        | 22            | 16         | 87          | 98          | 2                     | 1          | 6           | 16          | 9                                    | 4          | 69          | 61          | 0           | 1         | 6          | 2          | 2          | 3          | 9          | 13          |
| 16 Pedernales             | 16                                | 96           | 63%        | 38%        | 61%        | 47%        | 3             | 3          | 15          | 26          | 0                     | 0          | 1           | 0           | 4                                    | 1          | 15          | 7           | 0           | 0         | 1          | 0          | 2          | 1          | 9          | 1           |
| 17 Peravia                | 48                                | 288          | 94%        | 67%        | 95%        | 88%        | 16            | 11         | 82          | 93          | 0                     | 0          | 13          | 2           | 3                                    | 3          | 28          | 29          | 1           | 0         | 3          | 3          | 2          | 6          | 15         | 29          |
| 18 Puerto Plata           | 71                                | 426          | 89%        | 96%        | 88%        | 92%        | 31            | 31         | 112         | 122         | 4                     | 2          | 11          | 19          | 20                                   | 29         | 146         | 92          | 0           | 1         | 9          | 4          | 5          | 11         | 25         | 25          |
| 19 Hermanas Mirabal       | 33                                | 198          | 100%       | 88%        | 100%       | 93%        | 9             | 12         | 40          | 41          | 1                     | 1          | 6           | 39          | 2                                    | 5          | 25          | 32          | 0           | 0         | 0          | 3          | 2          | 2          | 16         | 15          |
| 20 Samaná                 | 36                                | 216          | 83%        | 89%        | 91%        | 92%        | 5             | 6          | 40          | 41          | 0                     | 0          | 2           | 0           | 13                                   | 20         | 85          | 91          | 0           | 0         | 0          | 0          | 0          | 0          | 3          | 1           |
| 21 San Cristóbal          | 116                               | 696          | 59%        | 61%        | 59%        | 55%        | 31            | 46         | 191         | 281         | 11                    | 4          | 32          | 48          | 13                                   | 16         | 125         | 72          | 3           | 4         | 9          | 8          | 14         | 37         | 58         | 71          |
| 22 San Juan               | 77                                | 462          | 81%        | 91%        | 87%        | 93%        | 12            | 30         | 82          | 131         | 3                     | 2          | 26          | 9           | 3                                    | 1          | 13          | 50          | 2           | 0         | 6          | 5          | 7          | 2          | 21         | 182         |
| 23 San Pedro de Macorís   | 75                                | 450          | 73%        | 100%       | 73%        | 94%        | 24            | 32         | 147         | 143         | 0                     | 2          | 9           | 14          | 8                                    | 8          | 104         | 115         | 1           | 2         | 5          | 6          | 12         | 8          | 24         | 14          |
| 24 Sánchez Ramírez        | 48                                | 288          | 77%        | 92%        | 73%        | 94%        | 15            | 19         | 80          | 77          | 6                     | 4          | 21          | 15          | 2                                    | 6          | 23          | 27          | 1           | 0         | 3          | 0          | 5          | 11         | 15         | 30          |
| 25 Santiago               | 140                               | 840          | 77%        | 50%        | 77%        | 63%        | 87            | 45         | 460         | 320         | 18                    | 2          | 56          | 46          | 12                                   | 16         | 128         | 131         | 1           | 3         | 7          | 17         | 13         | 8          | 56         | 61          |
| 26 Santiago. Rodríguez    | 29                                | 174          | 93%        | 59%        | 90%        | 69%        | 1             | 4          | 13          | 20          | 0                     | 1          | 3           | 1           | 2                                    | 2          | 10          | 21          | 0           | 0         | 1          | 1          | 2          | 3          | 33         | 10          |
| 27 Valverde               | 52                                | 312          | 87%        | 17%        | 84%        | 38%        | 13            | 9          | 80          | 53          | 1                     | 0          | 7           | 49          | 1                                    | 0          | 17          | 34          | 0           | 0         | 5          | 4          | 0          | 0          | 27         | 11          |
| 28 Monseñor Nouel         | 48                                | 288          | 77%        | 63%        | 79%        | 79%        | 27            | 12         | 60          | 67          | 0                     | 0          | 7           | 3           | 2                                    | 6          | 16          | 71          | 0           | 0         | 1          | 1          | 2          | 1          | 13         | 8           |
| 29 Monte Plata            | 55                                | 330          | 64%        | 18%        | 66%        | 38%        | 20            | 14         | 145         | 70          | 1                     | 2          | 10          | 14          | 0                                    | 1          | 33          | 37          | 0           | 0         | 2          | 7          | 3          | 2          | 10         | 8           |
| 30 Hato Mayor             | 42                                | 252          | 100%       | 100%       | 100%       | 100%       | 18            | 19         | 89          | 86          | 0                     | 2          | 2           | 9           | 2                                    | 12         | 62          | 45          | 1           | 0         | 2          | 4          | 3          | 5          | 13         | 13          |
| 31 San Jose de Ocoa       | 32                                | 192          | 100%       | 100%       | 100%       | 97%        | 5             | 5          | 14          | 35          | 3                     | 1          | 9           | 2           | 0                                    | 1          | 15          | 6           | 0           | 1         | 0          | 3          | 6          | 1          | 10         | 11          |
| 32 Santo Domingo          | 306                               | 1836         | 51%        | 20%        | 51%        | 35%        | 157           | 65         | 904         | 629         | 37                    | 13         | 159         | 129         | 83                                   | 29         | 466         | 371         | 7           | 2         | 34         | 24         | 26         | 438        | 90         | 510         |
| <b>TOTAL PAIS</b>         | <b>2297</b>                       | <b>13782</b> | <b>71%</b> | <b>54%</b> | <b>59%</b> | <b>61%</b> | <b>935</b>    | <b>653</b> | <b>4645</b> | <b>4160</b> | <b>380</b>            | <b>214</b> | <b>1742</b> | <b>1623</b> | <b>411</b>                           | <b>280</b> | <b>2494</b> | <b>2347</b> | <b>31</b>   | <b>21</b> | <b>152</b> | <b>152</b> | <b>218</b> | <b>571</b> | <b>910</b> | <b>1379</b> |

n.d.= no disponible

**Cobertura de notificación semanal:** Para esta semana notificaron 1,192 centros de los 2,297 esperados, para un 52% de cobertura a nivel nacional. 11 provincias notificaron por encima del 80% (cobertura mínima esperada), siendo la más baja la provincia de Baoruco (3%).

**La Conjuntivitis** presentó un ligero aumento  $\geq 25\%$  en centros de salud de las provincias de San Juan (60%), San Cristóbal (33%), La Altagracia (31%), Azua (30%), Barahona (28%) y San Pedro de Macorís (25%); **La Hepatitis Viral Aguda** en Duarte (100%); **La Enfermedad Transmitida por Alimentos** en La Romana (84%), Hato Mayor (83%), Samaná (35%) y Puerto Plata (31%) y **La Varicela** en Santo Domingo (94%), San Cristóbal (62%), Puerto Plata y Sánchez Ramírez (55%).