

El Boletín Epidemiológico Semanal es el instrumento de difusión oficial que utiliza la MSP para dar a conocer la situación epidemiológica de los eventos sujetos a notificación obligatoria que se

Enfermedades/eventos de vigilancia individual

- *Cólera
- *Dengue Clásico\Hemorrágico\SSD
- * Difteria
- *Enfermedad Febril Eruptiva
- *Enfermedad Febril Respiratoria (ETI-IRAG)
- *Enfermedad Meningocócica
- *Exposición Rábica\Rabia Humana
- * Malaria
- *Meningitis todas las formas
- *Parálisis Flácida\Poliomielitis
- *Tétanos Neonatal
- *Tétanos otras edades
- *Tosferina
- *Sintomático respiratorio/Tuberculosis
- *Muerte Infantil
- *Muerte Materna

Volumen

Boletín semanal

43

Desde el (21/10/2012) al (27/10/2012)

Dirección

C\ Santo Tomas de Aquino # 1, esq. Correa y Cidrón, Zona Universitaria, Distrito Nacional, Rep. Dominicana

Teléfonos:

809-686-9140

809-686-7347

809- 686-5337

1-809-200-4091

Fax: 809-689-8395

Email: sespas1@claro.net.do

Web:www.sespasdigepi.gob.do

Contenido

Enfermedades transmitidas por vectores

Enfermedades transmitidas por contacto directo

Enfermedades zoonóticas

Enfermedades prevenibles por vacunas

Influenza y otros virus respiratorios

Mortalidad infantil y materna

Situación Nacional de los Enfermedades Bajo Vigilancia Especial

El dengue continua en zona de epidemia a nivel nacional con un promedio de 372 casos por semana en las últimas cuatro semanas. Las Provincias con mayor cantidad de casos son Santo Domingo y Distrito Nacional, San Cristóbal y Monte Cristi.

Continúan disminuyendo la notificación de casos sospechosos de cólera. Las provincias que reportan alarmas: amarilla: Santiago, Santo Domingo, Distrito Nacional, Monseñor Nouel y Espaillat. Verde: El Seibo, Monte Cristi, Puerto Plata, San Juan, San Pedro de Macorís y La Romana.

Continúan disminuyendo los casos probables de leptospirosis para esta semana. Las provincias con transmisión activa de leptospirosis son: Santo Domingo, Puerto Plata, María T. Sánchez, San Cristóbal, San Pedro de Macorís, Santiago, Barahona y El Seibo.

Para esta semana en alerta amarilla por malaria esta la provincia de Dajabón, y en alerta verde las provincia de Santo Domingo, Azua, San Juan y La Vega.

Gráfico No. 1 Reporte de enfermedades seleccionadas de notificación obligatoria, República Dominicana. Comparación de 4 semanas previas con datos históricos, últimos cinco años, 27 de octubre 2012

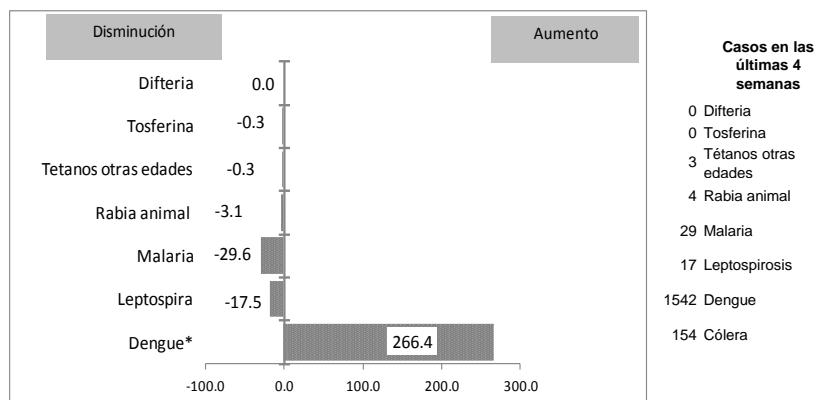

Alerta y Respuesta Rápida

Eventos de importancia nacional: No se reportaron eventos.

Eventos de importancia internacional: No se reportaron eventos.



República Dominicana
Vice ministerio de Salud Colectiva
Dirección General de Epidemiología
Sistema Nacional de Vigilancia Epidemiológica



Red programática: Enfermedades Transmitida por Vectores
 Responsable: Centro Nacional de Control de Enfermedades Tropicales
 Programas involucrados: Programa de Prevención y Control de Malaria, Dengue y otras Enfermedades Transmitidas por Vectores

Alerta de brote

| | |
|--|--|
| | Sin casos y/o evidencia de circulación |
| | Menos de 1 caso/1000 habitantes o circulación de agente demostrada en las últimas cuatro semanas |
| | 1 a 10 casos/1000 habitantes y circulación de agente |
| | Mas de 10 casos/1000 habitantes y circulación de agente |

Tendencia
 → Sin cambios ↑ Aumento ↓ Disminución

| PROVINCIA | DENGUE | | | | | | | | | | | | | | MALARIA | | | | | | | | | | | | | | | | | |
|---------------------------|---------------------------|------------|-------------|-------------|------------------------|------------|------------|------------|---------------------------------|----------|-----------|------------|-----------------------|----------|-----------------|-----------|--------------------|-----------------------------|-------------|----------|-----------|-----------------------|--------------|-----------------|----------|--------------------|-----------|----------|-------------|------------|-------------|----------|
| | Número de casos probables | | | | % de casos confirmados | | | | Número de casos de dengue Grave | | | | Número de defunciones | | Tasa incidencia | | Alerta y tendencia | Número de casos confirmados | | | | Número de defunciones | | Tasa incidencia | | Alerta y tendencia | | | | | | |
| | SE 43 | | SE 1- 43 | | SE 40-43 | | SE 1- 43 | | SE 43 | | SE 1- 43 | | SE 43 | | SE 1- 43 | | | SE 43 | | SE 1- 43 | | SE 43 | | SE 1- 43 | | | | | | | | |
| | 2011 | 2012 | 2011 | 2012 | 2011 | 2012 | 2011 | 2012 | 2011 | 2012 | 2011 | 2012 | 2011 | 2012 | 2011 | 2012 | 2011 | 2012 | 2011 | 2012 | 2011 | 2012 | 2011 | 2012 | 2011 | 2012 | 2011 | 2012 | | | | |
| 01 Distrito Nacional | 7 | 52 | 189 | 969 | 69% | 91% | 45% | 81% | 0 | 0 | 3 | 10 | 0 | 0 | 1 | 4 | 20.3 | 102.7 | 406% | → | 0 | 0 | 5 | 4 | 0 | 0 | 1 | 0 | 0.5 | 0.4 | -21% | ↓ |
| 02 Azua | 0 | 8 | 48 | 142 | 0% | 71% | 24% | 57% | 0 | 0 | 2 | 4 | 0 | 0 | 0 | 0 | 23.7 | 69.4 | 193% | ↑ | 1 | 1 | 96 | 103 | 0 | 0 | 0 | 3 | 47.4 | 50.3 | 6% | ↑ |
| 03 Baoruco | 0 | 0 | 3 | 30 | ** | 100% | 33% | 76% | 0 | 0 | 0 | 3 | 0 | 0 | 0 | 0 | 3.1 | 30.8 | 888% | → | 0 | 0 | 40 | 21 | 0 | 0 | 0 | 0 | 41.5 | 21.5 | -48% | ↓ |
| 04 Barahona | 1 | 0 | 20 | 169 | 100% | 96% | 56% | 81% | 0 | 0 | 2 | 3 | 0 | 0 | 0 | 3 | 12.0 | 100.3 | 738% | ↑ | 0 | 0 | 16 | 11 | 0 | 0 | 1 | 0 | 9.6 | 6.5 | -32% | ↓ |
| 05 Dajabón | 0 | 0 | 5 | 10 | ** | ** | 60% | 40% | 0 | 0 | 0 | 0 | 0 | 0 | 0 | 0 | 9.0 | 17.8 | 99% | → | 11 | 3 | 229 | 100 | 0 | 2 | 0 | 2 | 411.1 | 178.5 | -57% | ↓ |
| 06 Duarte | 0 | 1 | 70 | 220 | 50% | 92% | 23% | 67% | 0 | 0 | 1 | 4 | 0 | 0 | 0 | 3 | 28.1 | 88.0 | 213% | ↑ | 0 | 0 | 2 | 9 | 0 | 0 | 0 | 0 | 0.8 | 3.6 | 348% | ↑ |
| 07Elias Piña | 0 | 0 | 0 | 1 | ** | ** | 100% | 0 | 0 | 0 | 0 | 0 | 0 | 0 | 0 | 0 | 0.0 | 1.6 | ** | → | 1 | 0 | 31 | 23 | 0 | 0 | 0 | 0 | 51.5 | 37.9 | -26% | ↓ |
| 08 El Seibo | 0 | 0 | 7 | 11 | ** | 100% | 33% | 38% | 0 | 0 | 1 | 0 | 0 | 0 | 0 | 0 | 7.9 | 12.3 | 55% | → | 0 | 0 | 9 | 2 | 0 | 0 | 0 | 0 | 10.1 | 2.2 | -78% | ↓ |
| 09 Españillat | 1 | 0 | 66 | 81 | 60% | ** | 38% | 49% | 0 | 0 | 1 | 1 | 0 | 0 | 0 | 0 | 33.4 | 40.7 | 22% | → | 0 | 0 | 11 | 4 | 0 | 0 | 1 | 0 | 5.6 | 2.0 | -64% | ↓ |
| 10 Independencia | 0 | 2 | 4 | 45 | ** | ** | 50% | 71% | 0 | 0 | 1 | 1 | 0 | 0 | 0 | 0 | 8.6 | 95.7 | 1009% | → | 2 | 0 | 118 | 51 | 0 | 2 | 3 | 254.7 | 108.5 | -57% | ↓ | |
| 11 La Altagracia | 0 | 8 | 3 | 44 | ** | 100% | 67% | 29% | 0 | 0 | 0 | 0 | 0 | 0 | 1 | 1.5 | 22.2 | 1334% | ↑ | 0 | 0 | 41 | 8 | 0 | 0 | 0 | 0 | 21.1 | 4.0 | -81% | ↓ | |
| 12 La Romana | 0 | 2 | 17 | 79 | 0% | 67% | 13% | 79% | 0 | 0 | 0 | 1 | 0 | 0 | 0 | 0 | 8.2 | 37.8 | 359% | ↑ | 0 | 0 | 1 | 9 | 0 | 0 | 0 | 0 | 0.5 | 4.3 | 789% | ↑ |
| 13 La Vega | 2 | 5 | 165 | 232 | 90% | 82% | 59% | 63% | 0 | 0 | 2 | 1 | 0 | 0 | 0 | 2 | 46.0 | 64.1 | 39% | ↑ | 0 | 1 | 4 | 8 | 0 | 0 | 0 | 0 | 1.1 | 2.2 | 98% | ↓ |
| 14 María Trinidad Sánchez | 0 | 1 | 37 | 120 | ** | 74% | 61% | 72% | 0 | 0 | 1 | 0 | 0 | 0 | 0 | 0 | 31.4 | 101.5 | 223% | ↑ | 0 | 0 | 0 | 1 | 0 | 0 | 0 | 0 | 0.0 | 0.8 | ** | ↑ |
| 15 Monte Cristi | 1 | 0 | 44 | 151 | 20% | 43% | 26% | 61% | 0 | 0 | 1 | 1 | 0 | 0 | 0 | 0 | 43.6 | 148.3 | 240% | ↑ | 1 | 0 | 39 | 9 | 0 | 0 | 0 | 0 | 38.7 | 8.8 | -77% | ↓ |
| 16 Pedernales | 0 | 0 | 6 | 10 | ** | 100% | 67% | 89% | 0 | 0 | 0 | 1 | 0 | 0 | 0 | 0 | 28.1 | 46.1 | 64% | → | 0 | 0 | 4 | 1 | 0 | 0 | 0 | 0 | 18.7 | 4.6 | -75% | ↓ |
| 17 Peravia | 3 | 2 | 59 | 50 | 50% | 100% | 59% | 69% | 0 | 0 | 9 | 0 | 0 | 0 | 0 | 0 | 34.8 | 29.1 | -16% | → | 0 | 0 | 0 | 0 | 0 | 0 | 0 | 0 | 0.0 | 0.0 | ** | ↓ |
| 18 Puerto Plata | 1 | 0 | 71 | 125 | 38% | 90% | 36% | 78% | 0 | 0 | 2 | 3 | 0 | 0 | 0 | 0 | 26.0 | 45.5 | 75% | ↑ | 0 | 0 | 1 | 2 | 0 | 0 | 0 | 0 | 0.4 | 0.7 | 99% | ↑ |
| 19 Hermanas Mirabal | 1 | 1 | 124 | 130 | 20% | 71% | 13% | 43% | 0 | 0 | 0 | 1 | 0 | 0 | 0 | 0 | 144.9 | 151.5 | 5% | ↑ | 0 | 0 | 0 | 0 | 0 | 0 | 0 | 0 | 0.0 | 0.0 | ** | ↑ |
| 20 Samaná | 0 | 0 | 8 | 11 | ** | ** | 14% | 33% | 0 | 0 | 0 | 0 | 0 | 0 | 0 | 0 | 9.7 | 13.2 | 36% | → | 0 | 0 | 0 | 7 | 0 | 0 | 0 | 0 | 0.0 | 8.4 | ** | ↑ |
| 21 San Cristóbal | 8 | 14 | 108 | 246 | 59% | 84% | 38% | 72% | 0 | 0 | 8 | 4 | 0 | 0 | 0 | 0 | 19.4 | 43.4 | 124% | ↑ | 0 | 0 | 8 | 2 | 0 | 0 | 0 | 0 | 1.4 | 0.4 | -75% | ↓ |
| 22 San Juan | 0 | 4 | 17 | 59 | ** | 100% | 19% | 84% | 0 | 0 | 0 | 0 | 0 | 0 | 0 | 0 | 8.4 | 29.2 | 248% | ↓ | 1 | 2 | 25 | 21 | 0 | 0 | 0 | 0 | 12.3 | 10.4 | -16% | ↓ |
| 23 San Pedro de Macorís | 7 | 1 | 71 | 121 | 64% | 87% | 35% | 70% | 0 | 0 | 3 | 4 | 0 | 0 | 0 | 0 | 25.1 | 42.2 | 68% | ↓ | 0 | 0 | 2 | 8 | 0 | 0 | 0 | 0 | 0.7 | 2.8 | 295% | ↑ |
| 24 Sánchez Ramírez | 0 | 0 | 17 | 68 | 50% | 100% | 43% | 68% | 0 | 0 | 1 | 0 | 0 | 0 | 0 | 0 | 13.1 | 52.4 | 299% | ↓ | 0 | 0 | 1 | 1 | 0 | 0 | 0 | 0 | 0.8 | 0.8 | 0% | → |
| 25 Santiago | 5 | 0 | 238 | 329 | 45% | 50% | 36% | 62% | 1 | 0 | 11 | 8 | 0 | 1 | 0 | 3 | 27.1 | 37.0 | 36% | ↓ | 0 | 0 | 25 | 7 | 0 | 0 | 0 | 0 | 2.9 | 0.8 | -72% | ↓ |
| 26 Santiago. Rodríguez | 1 | 1 | 4 | 32 | 67% | 83% | 67% | 91% | 0 | 0 | 0 | 0 | 0 | 0 | 0 | 0 | 8.8 | 70.9 | 702% | ↓ | 0 | 0 | 3 | 0 | 0 | 0 | 0 | 0 | 6.6 | 0.0 | -100% | ↓ |
| 27 Valverde | 3 | 0 | 45 | 154 | 60% | ** | 49% | 72% | 0 | 0 | 1 | 2 | 0 | 0 | 0 | 1 | 28.2 | 95.4 | 238% | ↓ | 14 | 0 | 80 | 46 | 0 | 0 | 2 | 1 | 50.2 | 28.5 | -43% | ↓ |
| 28 Monseñor Nouel | 1 | 0 | 55 | 138 | 60% | 92% | 42% | 81% | 0 | 0 | 2 | 4 | 0 | 0 | 0 | 1 | 33.8 | 83.7 | 148% | ↓ | 0 | 0 | 0 | 0 | 0 | 0 | 0 | 0 | 0.0 | 0.0 | ** | → |
| 29 Monte Plata | 0 | 4 | 17 | 43 | 0% | 50% | 6% | 64% | 0 | 0 | 0 | 1 | 0 | 0 | 0 | 0 | 9.7 | 24.1 | 150% | ↓ | 0 | 0 | 1 | 0 | 0 | 0 | 0 | 0 | 0.6 | 0.0 | -100% | → |
| 30 Hato Mayor | 1 | 0 | 15 | 28 | 0% | 25% | 23% | 36% | 0 | 0 | 2 | 1 | 0 | 0 | 0 | 0 | 19.9 | 36.9 | 86% | ↑ | 0 | 0 | 1 | 3 | 0 | 0 | 0 | 0 | 1.3 | 4.0 | 198% | ↑ |
| 31 San José de Ocoa | 1 | 2 | 16 | 41 | ** | 89% | 9% | 68% | 0 | 0 | 0 | 2 | 0 | 0 | 0 | 0 | 27.9 | 71.5 | 156% | ↑ | 0 | 0 | 0 | 0 | 0 | 0 | 0 | 0 | 0.0 | 0.0 | ** | → |
| 32 Santo Domingo | 16 | 73 | 319 | 2110 | 48% | 94% | 35% | 85% | 0 | 1 | 27 | 42 | 0 | 1 | 1 | 9 | 17.2 | 112.2 | 550% | → | 0 | 1 | 55 | 36 | 0 | 0 | 1 | 1 | 3.0 | 1.9 | -36% | ↓ |
| Extranjera | 0 | 0 | 0 | 2 | ** | ** | ** | 1 | | | | | | | | | | | ** | → | 11 | 0 | 410 | 319 | | | | | | | ** | → |
| TOTAL PAÍS | 60 | 181 | 1868 | 6001 | 53% | 87% | 37% | 74% | 1 | 1 | 81 | 104 | 0 | 2 | 2 | 28 | 22.6 | 71.6 | 217% | → | 42 | 8 | 1,258 | 816 | 0 | 0 | 10 | 8 | 15.2 | 9.7 | -36% | ↓ |

| Casos de enf. febriles hemorrágicas | | | |
|-------------------------------------|------|------|------|
| Enfermedad | 2010 | 2011 | 2012 |
| Dengue hemorrágico | 1110 | 105 | 104 |
| Fiebre amarilla | 0 | 0 | 0 |
| Fiebre de Nilo de Oeste | 0 | 0 | 0 |

(**) No casos año previo

Dengue: en esta semana se notificaron 491 casos probables de dengue, 181 casos pertenecen a esta semana. Se notifican dos defunciones correspondientes a la semana por fecha de inicio de síntomas. Las defunciones corresponden a una niña de tres (3) años residente en el Municipio de Santo Domingo Norte, Provincia Santo Domingo quien llevo sin signos vitales al Hospital Municipal de Villa Mella el 21/10/2012. El otro caso es un niño de 15 años residente en el municipio de Santiago, Provincia Santiago quien es atendido el 22/10/2012 en el Hospital Arturo Grullón. A la fecha se han notificado 6,001 casos incluyendo 104 graves y 28 defunciones, 15 defunciones confirmadas. Las Provincias en alerta en las últimas 4 semanas son: Alerta Roja: Monte Cristi; en alerta amarilla: Santo Domingo, Distrito Nacional, San Cristóbal, La Vega, Barahona, La Altagracia, Duarte, Monseñor Nouel, María Trinidad Sánchez, Azua, Hermanas Mirabal, Sánchez Ramírez, La Romana, Peravia, Puerto Plata, Hato Mayor, San José de Ocoa, Santiago Rodríguez y Pedernales.

Malaria: En esta semana se presentaron 8 casos nuevos de malaria en el país, todos autóctonos. La provincia Dajabón se encuentra en alerta amarilla, por presentar de 1-10 casos autóctonos por cada mil habitantes. Las Provincias Azua, La Vega, San Juan y Santo Domingo se encuentran en alerta verde por presentar menos de un caso autóctono por cada mil habitantes. El acumulado total de este año es de 816 casos, lo cual representa una reducción de 36% en la incidencia, comparada con el mismo período del año pasado.



República Dominicana
Vice ministerio de Salud Colectiva
Dirección General de Epidemiología
Sistema Nacional de Vigilancia Epidemiológica



Red Programática: Enfermedades Emergentes y Reemergentes, EER

Responsable: Dirección General de Epidemiología

Programas involucrados: Dirección General de Epidemiología/ Programa Ampliado de Inmunizaciones

| PROVINCIA | Meningitis (todas las formas) | | | | | Meningitis bacterianas | | | | | | | | Enfermedad Meningocócica | | | | | | | | | | | | | |
|---------------------------|-------------------------------|------------|---------------------------------|------------|-----------------|---------------------------|----------|------------|------------|-----------------|------------|-----------------|-----------------------|--------------------------|-----------|-----------|---------------------------|----------|-----------------|-----------|-----------------|-----------------------|------------|----------|----------|----------|----------|
| | Episodios | | Tasas de incidencia x10,000 hab | | Var. % de tasas | Numero de casos probables | | | | Tasa incidencia | | Var. % de tasas | Numero de defunciones | | | | Numero de casos probables | | Tasa incidencia | | Var. % de tasas | Numero de defunciones | | | | | |
| | SE 1- 43 | | SE 1- 43 | | | SE 43 | SE 1- 43 | | SE 1- 43 | | SE 43 | | SE 1- 43 | | SE 1- 43 | | SE 1- 43 | | SE 43 | | | SE 1- 43 | | | | | |
| | 2011 | 2012 | 2011 | 2012 | 2011 | 2012 | 2011 | 2012 | 2011 | 2012 | 2011 | 2012 | 2011 | 2012 | 2011 | 2012 | 2011 | 2012 | 2011 | 2012 | 2011 | 2012 | 2011 | 2012 | | | |
| 01 Distrito Nacional | 403 | 194 | 4.3 | 2.1 | -52% | 1 | 1 | 15 | 13 | 1.6 | 1.4 | -14% | 0 | 0 | 1 | 4 | 0 | 0 | 2 | 2 | 0.2 | 0.2 | -1% | 0 | 0 | 0 | 1 |
| 02 Azua | 10 | 3 | 0.5 | 0.1 | -70% | 0 | 0 | 4 | 0 | 2.0 | 0.0 | -100% | 0 | 0 | 1 | 0 | 0 | 0 | 0 | 0 | 0.0 | 0.0 | ** | 0 | 0 | 0 | 0 |
| 03 Baoruco | 13 | 13 | 1.4 | 1.3 | -1% | 0 | 0 | 0 | 1 | 0.0 | 1.0 | ** | 0 | 0 | 0 | 0 | 0 | 0 | 0 | 0 | 0.0 | 0.0 | ** | 0 | 0 | 0 | 0 |
| 04 Barahona | 5 | 2 | 0.3 | 0.1 | -60% | 0 | 0 | 3 | 0 | 1.8 | 0.0 | -100% | 0 | 0 | 0 | 0 | 0 | 0 | 0 | 0 | 0.0 | 0.0 | ** | 0 | 0 | 0 | 0 |
| 05 Dajabón | 1 | 0 | 0.2 | 0.0 | -100% | 0 | 0 | 2 | 1 | 3.6 | 1.8 | -50% | 0 | 0 | 1 | 1 | 0 | 0 | 0 | 0 | 0.0 | 0.0 | ** | 0 | 0 | 0 | 0 |
| 06 Duarte | 7 | 16 | 0.3 | 0.6 | 127% | 0 | 0 | 0 | 0 | 0.0 | 0.0 | ** | 0 | 0 | 0 | 0 | 0 | 0 | 0 | 0 | 0.0 | 0.0 | ** | 0 | 0 | 0 | 0 |
| 07 Elías Piña | 3 | 1 | 0.5 | 0.2 | -67% | 0 | 0 | 1 | 1 | 1.7 | 1.6 | -1% | 0 | 0 | 0 | 0 | 0 | 0 | 0 | 0 | 0.0 | 0.0 | ** | 0 | 0 | 0 | 0 |
| 08 El Seibo | 5 | 4 | 0.6 | 0.4 | -21% | 0 | 0 | 0 | 1 | 0.0 | 1.1 | ** | 0 | 0 | 0 | 0 | 0 | 0 | 0 | 0 | 0.0 | 0.0 | ** | 0 | 0 | 0 | 0 |
| 09 Espaillat | 1 | 6 | 0.1 | 0.3 | 496% | 0 | 0 | 2 | 5 | 1.0 | 2.5 | 148% | 0 | 0 | 2 | 0 | 0 | 0 | 0 | 0 | 0.0 | 0.0 | ** | 0 | 0 | 0 | 0 |
| 10 Independencia | 4 | 0 | 0.9 | 0.0 | -100% | 0 | 0 | 0 | 0 | 0.0 | 0.0 | ** | 0 | 0 | 0 | 0 | 0 | 0 | 0 | 0 | 0.0 | 0.0 | ** | 0 | 0 | 0 | 0 |
| 11 La Altagracia | 0 | 5 | 0.0 | 0.3 | ** | 0 | 0 | 2 | 3 | 1.0 | 1.5 | 47% | 0 | 0 | 0 | 0 | 0 | 0 | 0 | 0 | 0.0 | 0.0 | ** | 0 | 0 | 0 | 0 |
| 12 La Romana | 16 | 3 | 0.8 | 0.1 | -81% | 0 | 0 | 1 | 2 | 0.5 | 1.0 | 98% | 0 | 0 | 0 | 0 | 0 | 0 | 0 | 0 | 0.0 | 0.0 | ** | 0 | 0 | 0 | 0 |
| 13 La Vega | 15 | 4 | 0.4 | 0.1 | -74% | 1 | 0 | 0 | 0 | 0.0 | 0.0 | ** | 0 | 0 | 0 | 0 | 0 | 1 | 0 | 0.3 | 0.0 | -100% | 0 | 0 | 0 | 0 | |
| 14 María Trinidad Sánchez | 2 | 3 | 0.2 | 0.3 | 49% | 0 | 0 | 0 | 1 | 0.0 | 0.8 | ** | 0 | 0 | 0 | 0 | 0 | 0 | 0 | 0 | 0.0 | 0.0 | ** | 0 | 0 | 0 | 0 |
| 15 Monte Cristi | 0 | 0 | 0.0 | 0.0 | ** | 0 | 0 | 1 | 1 | 1.0 | 1.0 | -1% | 0 | 0 | 0 | 0 | 0 | 0 | 0 | 0 | 0.0 | 0.0 | ** | 0 | 0 | 0 | 0 |
| 16 Pedernales | 7 | 2 | 3.3 | 0.9 | -72% | 0 | 0 | 1 | 0 | 4.7 | 0.0 | -100% | 0 | 0 | 0 | 0 | 0 | 0 | 0 | 0 | 0.0 | 0.0 | ** | 0 | 0 | 0 | 0 |
| 17 Peravia | 7 | 0 | 0.4 | 0.0 | -100% | 0 | 0 | 1 | 3 | 0.6 | 1.7 | 196% | 0 | 0 | 0 | 0 | 0 | 0 | 0 | 0 | 0.0 | 0.0 | ** | 0 | 0 | 0 | 0 |
| 18 Puerto Plata | 3 | 5 | 0.1 | 0.2 | 65% | 0 | 0 | 2 | 1 | 0.7 | 0.4 | -50% | 0 | 0 | 0 | 0 | 0 | 1 | 0 | 0.4 | 0.0 | -100% | 0 | 0 | 1 | 0 | |
| 19 Hermanas Mirabal | 0 | 3 | 0.0 | 0.3 | ** | 0 | 0 | 0 | 2 | 0.0 | 2.3 | ** | 0 | 0 | 0 | 0 | 0 | 0 | 0 | 0 | 0.0 | 0.0 | ** | 0 | 0 | 0 | 0 |
| 20 Samaná | 2 | 1 | 0.2 | 0.1 | -50% | 0 | 0 | 2 | 0 | 2.4 | 0.0 | -100% | 0 | 0 | 0 | 0 | 0 | 0 | 0 | 0 | 0.0 | 0.0 | ** | 0 | 0 | 0 | 0 |
| 21 San Cristóbal | 15 | 4 | 0.3 | 0.1 | -74% | 0 | 0 | 12 | 6 | 2.2 | 1.1 | -51% | 0 | 0 | 1 | 2 | 0 | 0 | 2 | 1 | 0.4 | 0.2 | -51% | 0 | 0 | 1 | 1 |
| 22 San Juan | 9 | 2 | 0.4 | 0.1 | -78% | 0 | 0 | 0 | 2 | 0.0 | 1.0 | ** | 0 | 0 | 0 | 0 | 0 | 0 | 1 | 0.0 | 0.5 | ** | 0 | 0 | 0 | 0 | |
| 23 San Pedro de Macorís | 1 | 3 | 0.0 | 0.1 | 196% | 0 | 0 | 4 | 6 | 1.4 | 2.1 | 48% | 0 | 0 | 0 | 0 | 0 | 0 | 0 | 0 | 0.0 | 0.0 | ** | 0 | 0 | 0 | 0 |
| 24 Sánchez Ramírez | 3 | 2 | 0.2 | 0.2 | -33% | 0 | 1 | 2 | 5 | 1.5 | 3.9 | 149% | 0 | 0 | 0 | 1 | 0 | 0 | 1 | 0 | 0.8 | 0.0 | -100% | 0 | 0 | 1 | 0 |
| 25 Santiago | 58 | 72 | 0.7 | 0.8 | 22% | 0 | 0 | 12 | 5 | 1.4 | 0.6 | -59% | 0 | 0 | 2 | 1 | 0 | 0 | 3 | 1 | 0.3 | 0.1 | -67% | 0 | 0 | 1 | 1 |
| 26 Santiago Rodríguez | 0 | 0 | 0.0 | 0.0 | ** | 0 | 0 | 0 | 2 | 0.0 | 4.4 | ** | 0 | 0 | 0 | 0 | 0 | 0 | 0 | 0 | 0.0 | 0.0 | ** | 0 | 0 | 0 | 0 |
| 27 Valverde | 1 | 4 | 0.1 | 0.2 | 295% | 0 | 1 | 0 | 2 | 0.0 | 1.2 | ** | 0 | 0 | 0 | 1 | 0 | 0 | 0 | 0 | 0.0 | 0.0 | ** | 0 | 0 | 0 | 0 |
| 28 Monseñor Nouel | 3 | 2 | 0.2 | 0.1 | -34% | 0 | 0 | 2 | 1 | 1.2 | 0.6 | -51% | 0 | 0 | 0 | 0 | 0 | 0 | 0 | 0 | 0.0 | 0.0 | ** | 0 | 0 | 0 | 0 |
| 29 Monte Plata | 6 | 7 | 0.3 | 0.4 | 15% | 0 | 1 | 6 | 2 | 3.4 | 1.1 | -67% | 0 | 0 | 1 | 0 | 0 | 0 | 1 | 0.0 | 0.6 | ** | 0 | 0 | 0 | 1 | |
| 30 Hato Mayor | 1 | 1 | 0.1 | 0.1 | -1% | 0 | 0 | 1 | 2 | 1.3 | 2.6 | 99% | 0 | 0 | 0 | 0 | 0 | 0 | 0 | 0 | 0.0 | 0.0 | ** | 0 | 0 | 0 | 0 |
| 31 San José de Ocoa | 1 | 0 | 0.2 | 0.0 | -100% | 0 | 0 | 1 | 0 | 1.7 | 0.0 | -100% | 0 | 0 | 0 | 0 | 0 | 0 | 1 | 0.0 | 1.7 | ** | 0 | 0 | 0 | 0 | |
| 32 Santo Domingo | 55 | 82 | 0.3 | 0.4 | 47% | 3 | 2 | 32 | 40 | 1.7 | 2.1 | 23% | 0 | 0 | 3 | 4 | 0 | 1 | 6 | 8 | 0.3 | 0.4 | 31% | 0 | 1 | 3 | 4 |
| Extranjera | | | | | ** | 0 | 0 | 2 | 0 | | | ** | 0 | 0 | 1 | 0 | 0 | 0 | 0 | 1 | | | ** | 0 | 0 | 0 | 0 |
| TOTAL PAÍS | 657 | 444 | 0.8 | 0.5 | -33% | 5 | 6 | 111 | 108 | 1.3 | 1.3 | -4% | 0 | 0 | 13 | 14 | 0 | 1 | 16 | 16 | 0.2 | 0.2 | -1% | 0 | 1 | 7 | 8 |

Meningitis Bacteriana: Se notificaron seis casos correspondientes a la semana 43 por fecha de inicio de síntomas. Uno de los casos es un niño de 11 años, residente en el municipio de Yamasá, provincia Monte Plata, quien inicia síntomas el 21/10/2012 y es atendido el 24/10/2012 en el H. Robert Reid Cabral; el segundo caso es una niña de 3 años residente en el Distrito Nacional/Area IV y que inicia síntomas el 21/10/2012 y es atendida el 22/10/2012 en el H. Luis E. Aybar; Otro caso atendido en el H. Luis E. Aybar es una mujer de 43 años residente en el municipio Santo Domingo Este/Los Molinos, con inicio de síntomas el 22/10/2012. Los otros dos casos fueron atendidos en el H. José María Cabral y Baéz. Ambos inician síntomas el 23/10/2012, se trate de una mujer de 25 años residente en el municipio de Cotuí, provincia Sánchez Ramírez y el otro caso es un hombre de 27 años, residente en el Municipio de Mao, provincia Valverde.

Enfermedad Meningocócica: Se notifica un caso con fcha de inicio de síntomas correspondiente a esta semana. Se trata de un niño de 5 años residente en el municipio Santo Domingo Este/Barrio Las Ureñas, quien inicio síntomas de fiebre, petequias, dolor abdominal el 27/10/2012, fue atendido en el H. Rafael Vasquez Garcia y referido al H. Robert Reid Cabral donde fallece el 28/10/2012. Se observan diplococos intracelulares en gota gruesa y el Hemocultivo no reporta crecimiento. Se administra quimioprofilaxis a los contactos.

(**) No casos año previo



Red Programática: Prevención y control de Zoonosis

Responsable: Centro Antirrábico Nacional \ Dirección General de Epidemiología

Programas involucrados: Centro Antirrábico Nacional \ Dirección General de Epidemiología

| PROVINCIA | Rabia | | | | | | | | | | | | | | Leptospirosis | | | | | | | | | | | | | | | | |
|-----------------------------|------------------------------|---------|---------|---------|-----------------|---------|-----------------|--------------------|--|---------|---------|---------|-----------------|------------------------------|---------------|-------|---------|-----------------------------|---------|-------|---------|---|---------|-----------------|--------------------|---|---------|-------|---------|-------|---------|
| | Número de casos rabia animal | | | | Tasa incidencia | | Var. % de tasas | Alerta y tendencia | Número de personas agredidas por animales* | | | | Var. % de casos | Número de casos rabia humana | | | | Número de casos sospechosos | | | | Número de casos probables y confirmados | | Var. % de casos | Alerta y tendencia | Número de defunciones probables y confirmadas | | | | | |
| | SE 43 | SE 1-43 | SE 1-43 | SE 1-43 | SE 43 | SE 1-43 | | | SE 43 | SE 1-43 | SE 1-43 | SE 1-43 | | SE 43 | SE 1-43 | SE 43 | SE 1-43 | SE 43 | SE 1-43 | SE 43 | SE 1-43 | SE 43 | SE 1-43 | | | SE 43 | SE 1-43 | SE 43 | SE 1-43 | SE 43 | SE 1-43 |
| | 2011 | 2012 | 2011 | 2012 | 2011 | 2012 | 2011 | 2012 | 2011 | 2012 | 2011 | 2012 | 2011 | 2012 | 2011 | 2012 | 2011 | 2012 | 2011 | 2012 | 2011 | 2012 | 2011 | 2012 | 2011 | 2012 | 2011 | 2012 | 2011 | 2012 | |
| 01 Distrito Nacional | 1 | 0 | 10 | 11 | 0.3 | 0.3 | 9% | → | 207 | 88 | 9359 | 7931 | -15% | 0 | 0 | 0 | 0 | 5 | 0 | 80 | 119 | 0 | 0 | 12 | 16 | 25% | | 0 | 0 | 2 | 3 |
| 02 Azua | 0 | 0 | 0 | 0 | 0.0 | 0.0 | ** | → | 5 | 2 | 299 | 317 | 6% | 0 | 0 | 0 | 0 | 0 | 0 | 14 | 23 | 0 | 0 | 2 | 8 | 75% | | 0 | 0 | 0 | 2 |
| 03 Baoruco | 0 | 0 | 0 | 1 | 0.0 | 0.3 | ** | → | 2 | 1 | 263 | 158 | -40% | 0 | 0 | 0 | 0 | 0 | 0 | 1 | 4 | 0 | 0 | 0 | 1 | 100% | | 0 | 0 | 0 | 0 |
| 04 Barahona | 0 | 0 | 0 | 0 | 0.0 | 0.0 | ** | → | 8 | 1 | 435 | 318 | -27% | 0 | 0 | 0 | 0 | 2 | 0 | 16 | 37 | 1 | 0 | 2 | 13 | 85% | ↓ | 0 | 0 | 0 | 2 |
| 05 Dajabón | 0 | 0 | 6 | 5 | 2.7 | 2.2 | -17% | → | 1 | 1 | 47 | 32 | -32% | 0 | 0 | 0 | 0 | 0 | 0 | 3 | 1 | 0 | 0 | 0 | 0 | ** | | 0 | 0 | 0 | 0 |
| 06 Duarte | 0 | 0 | 1 | 1 | 0.1 | 0.1 | -1% | → | 3 | 0 | 205 | 161 | -21% | 0 | 0 | 0 | 0 | 1 | 0 | 55 | 105 | 1 | 0 | 9 | 15 | 40% | | 1 | 0 | 1 | 0 |
| 07 Elías Piña | 0 | 0 | 3 | 0 | 1.2 | 0.0 | -100% | → | 1 | 2 | 82 | 96 | 17% | 0 | 0 | 0 | 0 | 0 | 0 | 2 | 0 | 0 | 0 | 0 | 0 | ** | | 0 | 0 | 0 | 0 |
| 08 El Seibo | 0 | 0 | 0 | 1 | 0.0 | 0.3 | ** | → | 3 | 5 | 239 | 217 | -9% | 0 | 0 | 0 | 0 | 0 | 0 | 2 | 3 | 0 | 0 | 1 | 1 | 0% | ↓ | 0 | 0 | 0 | 0 |
| 09 Espailat | 0 | 0 | 1 | 1 | 0.1 | 0.1 | -1% | → | 2 | 2 | 145 | 126 | -13% | 0 | 0 | 0 | 0 | 0 | 0 | 30 | 74 | 0 | 0 | 5 | 10 | 50% | ↓ | 0 | 0 | 3 | 0 |
| 10 Independencia | 0 | 0 | 0 | 0 | 0.0 | 0.0 | ** | → | 5 | 4 | 222 | 264 | 19% | 0 | 0 | 0 | 0 | 0 | 0 | 3 | 1 | 0 | 0 | 0 | 0 | ** | | 0 | 0 | 0 | 0 |
| 11 La Altagracia | 0 | 0 | 0 | 1 | 0.0 | 0.1 | ** | → | 4 | 1 | 123 | 189 | 54% | 0 | 0 | 0 | 0 | 1 | 0 | 10 | 9 | 0 | 0 | 1 | 1 | 0% | | 0 | 0 | 0 | 0 |
| 12 La Romana | 0 | 0 | 1 | 0 | 0.1 | 0.0 | -100% | → | 5 | 5 | 440 | 444 | 1% | 0 | 0 | 0 | 0 | 0 | 0 | 9 | 4 | 0 | 0 | 3 | 0 | ** | | 0 | 0 | 0 | 0 |
| 13 La Vega | 0 | 0 | 0 | 0 | 0.0 | 0.0 | ** | → | 11 | 13 | 598 | 647 | 8% | 0 | 0 | 0 | 0 | 0 | 0 | 45 | 42 | 0 | 0 | 9 | 10 | 10% | | 0 | 0 | 0 | 2 |
| 14 María Trinidad Sánchez | 1 | 0 | 2 | 1 | 0.4 | 0.2 | -50% | → | 3 | 0 | 178 | 155 | -13% | 0 | 0 | 0 | 0 | 0 | 0 | 13 | 23 | 0 | 0 | 0 | 6 | 100% | | 0 | 0 | 0 | 0 |
| 15 Monte Cristi | 0 | 0 | 0 | 0 | 0.0 | 0.0 | ** | → | 5 | 0 | 321 | 237 | -26% | 0 | 0 | 0 | 0 | 0 | 0 | 17 | 5 | 0 | 0 | 2 | 0 | ** | | 0 | 0 | 2 | 0 |
| 16 Pedernales | 0 | 0 | 0 | 0 | 0.0 | 0.0 | ** | → | 1 | 4 | 64 | 140 | 119% | 0 | 0 | 0 | 0 | 0 | 0 | 1 | 1 | 0 | 0 | 0 | 0 | ** | | 0 | 0 | 0 | 0 |
| 17 Peravia | 0 | 0 | 1 | 1 | 0.1 | 0.1 | -1% | → | 11 | 8 | 593 | 542 | -9% | 0 | 0 | 0 | 0 | 0 | 5 | 5 | 0 | 0 | 0 | 0 | 2 | 100% | | 0 | 0 | 0 | 0 |
| 18 Puerto Plata | 0 | 0 | 11 | 2 | 1.0 | 0.2 | -82% | → | 24 | 14 | 895 | 919 | 3% | 0 | 0 | 0 | 0 | 0 | 0 | 27 | 33 | 0 | 0 | 6 | 8 | 25% | ↓ | 0 | 0 | 0 | 3 |
| 19 Hermanas Mirabal | 0 | 0 | 1 | 3 | 0.3 | 0.9 | 199% | → | 7 | 11 | 217 | 348 | 60% | 0 | 0 | 0 | 0 | 3 | 0 | 52 | 48 | 1 | 0 | 3 | 7 | 57% | ↓ | 0 | 0 | 0 | 0 |
| 20 Samaná | 0 | 0 | 2 | 0 | 0.6 | 0.0 | -100% | → | 0 | 2 | 94 | 207 | 120% | 0 | 0 | 0 | 0 | 0 | 0 | 1 | 11 | 0 | 0 | 0 | 3 | 100% | | 0 | 0 | 0 | 0 |
| 21 San Cristóbal | 0 | 0 | 11 | 8 | 0.5 | 0.4 | -29% | → | 48 | 36 | 1833 | 1871 | 2% | 0 | 0 | 0 | 1 | 1 | 0 | 28 | 35 | 0 | 0 | 5 | 8 | 38% | ↓ | 0 | 0 | 2 | 0 |
| 22 San Juan | 0 | 0 | 0 | 0 | 0.0 | 0.0 | ** | → | 12 | 11 | 420 | 330 | -21% | 0 | 0 | 0 | 0 | 0 | 0 | 7 | 8 | 0 | 0 | 2 | 0 | ** | | 0 | 0 | 0 | 0 |
| 23 San Pedro de Macorís | 1 | 0 | 7 | 1 | 0.6 | 0.1 | -86% | → | 36 | 28 | 1645 | 1773 | 8% | 0 | 0 | 0 | 0 | 3 | 0 | 24 | 27 | 0 | 0 | 2 | 6 | 67% | ↓ | 0 | 0 | 0 | 0 |
| 24 Sánchez Ramírez | 0 | 0 | 0 | 0 | 0.0 | 0.0 | ** | → | 2 | 5 | 248 | 241 | -3% | 0 | 0 | 0 | 0 | 0 | 0 | 9 | 15 | 0 | 0 | 3 | 1 | -200% | | 0 | 0 | 0 | 0 |
| 25 Santiago | 0 | 0 | 2 | 1 | 0.1 | 0.0 | -51% | → | 48 | 28 | 1998 | 2014 | 1% | 0 | 0 | 0 | 1 | 0 | 80 | 91 | 0 | 0 | 22 | 20 | -10% | → | 0 | 0 | 2 | 2 | |
| 26 Santiago Rodríguez | 0 | 0 | 0 | 1 | 0.0 | 0.6 | ** | → | 0 | 0 | 22 | 76 | 245% | 0 | 0 | 0 | 0 | 0 | 1 | 2 | 0 | 0 | 1 | 0 | ** | | 0 | 0 | 0 | 0 | |
| 27 Valverde | 0 | 0 | 1 | 0 | 0.2 | 0.0 | -100% | → | 3 | 3 | 124 | 181 | 46% | 0 | 0 | 0 | 0 | 0 | 6 | 9 | 0 | 0 | 0 | 1 | 100% | | 0 | 0 | 0 | 0 | |
| 28 Monseñor Nouel | 0 | 0 | 0 | 0 | 0.0 | 0.0 | ** | → | 1 | 4 | 177 | 151 | -15% | 0 | 0 | 0 | 0 | 0 | 0 | 15 | 11 | 0 | 0 | 3 | 1 | -200% | | 0 | 0 | 0 | 1 |
| 29 Monte Plata | 0 | 0 | 2 | 4 | 0.3 | 0.6 | 98% | ↑ | 11 | 4 | 495 | 500 | 1% | 0 | 0 | 0 | 0 | 0 | 0 | 19 | 12 | 0 | 0 | 5 | 2 | -150% | | 0 | 0 | 0 | 1 |
| 30 Hato Mayor | 0 | 0 | 0 | 0 | 0.0 | 0.0 | ** | → | 4 | 2 | 357 | 222 | -38% | 0 | 0 | 0 | 0 | 1 | 0 | 11 | 5 | 0 | 0 | 3 | 2 | -50% | | 0 | 0 | 0 | 0 |
| 31 San José de Ocoa | 0 | 0 | 3 | 0 | 1.3 | 0.0 | -100% | → | 4 | 2 | 212 | 148 | -30% | 0 | 0 | 0 | 0 | 0 | 0 | 5 | 7 | 0 | 0 | 1 | 1 | 0% | | 0 | 0 | 1 | 0 |
| 32 Santo Domingo Extranjera | 0 | 1 | 32 | 39 | 0.4 | 0.5 | 20% | ↑ | 28 | 14 | 1762 | 2176 | 23% | 0 | 0 | 0 | 1 | 4 | 1 | 158 | 174 | 0 | 0 | 36 | 24 | -50% | ↓ | 0 | 0 | 6 | 2 |
| TOTAL PAÍS | 3 | 1 | 97 | 82 | 0.3 | 0.2 | -17% | | 505 | 301 | 24112 | 23131 | -4% | 0 | 0 | 0 | 2 | 23 | 1 | 749 | 944 | 3 | 1 | 138 | 168 | 18% | | 1 | 0 | 19 | 18 |

Alerta de brote

| | |
|--|--|
| | Sin casos y/o evidencia de circulación |
| | Menos de 1 caso/1000 habitantes o circulación de agente demostrada en las últimas cuatro semanas |
| | 1 a 10 casos/1000 habitantes y circulación de agente |
| | Más de 10 casos/1000 habitantes y circulación de agente |

Tendencia

→ Sin cambios ↑ Aumento ↓ Disminución

Rabia: En esta semana se reportarán (4) casos probables, uno de ellos con resultado positivo a rabia animal procedente del Municipio Santo Domingo Este/Urbanización Cancino Adentro. Las provincias con evidencia de circulación en las últimas 4 semanas son la provincia de Santo Domingo y Monte Plata. A la fecha el sistema de vigilancia ha captado 82 casos confirmados de rabia animal.

Leptospirosis: en esta semana se notificaron 11 casos sospechosos, un (1) caso corresponde a la SE-43 por fecha de inicio de síntomas. Hasta la fecha en el año 2012 se reportan 944 casos sospechosos de leptospirosis y 58 defunciones sospechosas y de estos 168 casos y 18 defunciones son probables. Las provincias con transmisión activa en las últimas cuatro semanas son: Barahona, El Seibo, Monseñor Nouel, Puerto Plata, Hermanas Mirabal, San Cristóbal, San Pedro de Macorís, Santiago y Santo Domingo.

En las últimas cuatro semanas se confirma circulación de los siguientes serovares: Copenhageni, Hardjo, Autumnalis, Hebdomadis y Sejroe.

(**) No casos año previo



República Dominicana
Vice ministerio de Salud Colectiva
Dirección General de Epidemiología
Programa Ampliado de Inmunización



Sistema Nacional de Vigilancia Epidemiológica
BOLETIN EPIDEMIOLOGICO SEMANA 43 año 2011

Red Programática: Prevención y control de la Mortalidad y Morbilidad Materna y de la niñez (incluye nutrición e inmunizaciones)

Responsable: Programa Ampliado de Inmunizaciones

Programas involucrados: Programa Ampliado de Inmunizaciones \ Dirección General de Epidemiología

| PROVINCIA | DIFTERIA | | | | | | | | | TOSFERINA | | | | | | | | | TETANOS OTRAS EDADES | | | | | | | | |
|---------------------------|---------------------------|----------|----------|-----------------|-----------------------|----------|----------|---------------------------|----------|-----------|-----------------|-----------------------|-------------|----------|---------------------------|----------|----------|-----------------|-----------------------|-----------|-----------|------------|----------|----------|-----------|----------|--|
| | Numero de casos probables | | | Var. % de casos | Numero de defunciones | | | Numero de casos probables | | | Var. % de casos | Numero de defunciones | | | Numero de casos probables | | | Var. % de casos | Numero de defunciones | | | | | | | | |
| | SE-43 | SE-1-43 | SE-1-43 | | SE-43 | SE-1-43 | SE-1-43 | SE-43 | SE-1-43 | SE-1-43 | | SE-43 | SE-1-43 | SE-1-43 | SE-43 | SE-1-43 | SE-1-43 | | SE-43 | SE-1-43 | SE-1-43 | | | | | | |
| 01 Distrito Nacional | 0 | 0 | 0 | 0 | ** | 0 | 0 | 0 | 0 | 0 | 1 | 1 | 0% | 0 | 0 | 0 | 0 | 0 | 0 | 2 | 4 | 100% | 0 | 0 | 1 | 1 | |
| 02 Azua | 0 | 0 | 0 | 0 | ** | 0 | 0 | 0 | 0 | 0 | 0 | 0 | ** | 0 | 0 | 0 | 0 | 0 | 1 | 1 | 0% | 0 | 0 | 0 | 0 | | |
| 03 Baoruco | 0 | 0 | 0 | 0 | ** | 0 | 0 | 0 | 0 | 0 | 0 | 0 | ** | 0 | 0 | 0 | 0 | 0 | 0 | 0 | 0 | ** | 0 | 0 | 0 | 0 | |
| 04 Barahona | 0 | 0 | 0 | 0 | ** | 0 | 0 | 0 | 0 | 0 | 0 | 0 | ** | 0 | 0 | 0 | 0 | 0 | 0 | 1 | 0% | 0 | 0 | 0 | 0 | | |
| 05 Dajabón | 0 | 0 | 0 | 0 | ** | 0 | 0 | 0 | 0 | 0 | 0 | 0 | ** | 0 | 0 | 0 | 0 | 0 | 0 | 0 | 0 | ** | 0 | 0 | 0 | 0 | |
| 06 Duarte | 0 | 0 | 0 | 0 | ** | 0 | 0 | 0 | 0 | 0 | 0 | 0 | ** | 0 | 0 | 0 | 0 | 0 | 2 | 1 | -50% | 0 | 0 | 0 | 0 | | |
| 07 Elias Piña | 0 | 0 | 0 | 0 | ** | 0 | 0 | 0 | 0 | 0 | 0 | 0 | ** | 0 | 0 | 0 | 0 | 0 | 0 | 0 | 0 | ** | 0 | 0 | 0 | 0 | |
| 08 El Seibo | 0 | 0 | 0 | 0 | ** | 0 | 0 | 0 | 0 | 0 | 0 | 0 | ** | 0 | 0 | 0 | 0 | 0 | 1 | 0 | -100% | 0 | 0 | 0 | 0 | | |
| 09 Espaillat | 0 | 0 | 0 | 0 | ** | 0 | 0 | 0 | 0 | 0 | 0 | 0 | ** | 0 | 0 | 0 | 0 | 0 | 1 | 2 | 100% | 0 | 0 | 0 | 1 | | |
| 10 Independencia | 0 | 0 | 0 | 0 | ** | 0 | 0 | 0 | 0 | 0 | 0 | 0 | ** | 0 | 0 | 0 | 0 | 0 | 0 | 0 | 0 | ** | 0 | 0 | 0 | 0 | |
| 11 La Altagracia | 0 | 0 | 0 | 0 | ** | 0 | 0 | 0 | 0 | 0 | 0 | 0 | ** | 0 | 0 | 0 | 0 | 0 | 0 | 1 | ** | 0 | 0 | 0 | 0 | | |
| 12 La Romana | 0 | 0 | 0 | 0 | ** | 0 | 0 | 0 | 0 | 0 | 0 | 0 | ** | 0 | 0 | 0 | 0 | 0 | 1 | 1 | 0% | 0 | 0 | 1 | 0 | | |
| 13 La Vega | 0 | 0 | 0 | 0 | ** | 0 | 0 | 0 | 0 | 0 | 1 | 0 | -100% | 0 | 0 | 0 | 0 | 0 | 3 | 5 | 67% | 0 | 0 | 1 | 2 | | |
| 14 María Trinidad Sánchez | 0 | 0 | 0 | 0 | ** | 0 | 0 | 0 | 0 | 0 | 0 | 0 | ** | 0 | 0 | 0 | 0 | 0 | 1 | 0 | -100% | 0 | 0 | 1 | 0 | | |
| 15 Montecristi | 0 | 0 | 0 | 0 | ** | 0 | 0 | 0 | 0 | 0 | 0 | 0 | ** | 0 | 0 | 0 | 0 | 0 | 2 | ** | 0 | 0 | 1 | 1 | | | |
| 17 Pedernales | 0 | 0 | 0 | 0 | ** | 0 | 0 | 0 | 0 | 0 | 0 | 0 | ** | 0 | 0 | 0 | 0 | 0 | 1 | 0 | -100% | 0 | 0 | 1 | 0 | | |
| 17 Peravia | 0 | 0 | 0 | 0 | ** | 0 | 0 | 0 | 0 | 0 | 0 | 1 | ** | 0 | 0 | 0 | 0 | 0 | 0 | 0 | 0 | ** | 0 | 0 | 0 | 0 | |
| 18 Puerto Plata | 0 | 0 | 0 | 0 | ** | 0 | 0 | 0 | 0 | 0 | 0 | 0 | ** | 0 | 0 | 0 | 0 | 0 | 1 | 0 | -100% | 0 | 0 | 0 | 0 | | |
| 19 Hermanas Mirabal | 0 | 0 | 0 | 0 | ** | 0 | 0 | 0 | 0 | 0 | 0 | 0 | ** | 0 | 0 | 0 | 0 | 0 | 0 | 0 | 0 | ** | 0 | 0 | 0 | 0 | |
| 20 Samaná | 0 | 0 | 0 | 0 | ** | 0 | 0 | 0 | 0 | 0 | 0 | 0 | ** | 0 | 0 | 0 | 0 | 0 | 2 | 0 | -100% | 0 | 0 | 1 | 0 | | |
| 21 San Cristóbal | 0 | 0 | 0 | 0 | ** | 0 | 0 | 0 | 0 | 0 | 0 | 2 | ** | 0 | 0 | 0 | 0 | 1 | 1 | 2 | 100% | 0 | 0 | 0 | 0 | | |
| 22 San Juan | 0 | 0 | 0 | 0 | ** | 0 | 0 | 0 | 0 | 0 | 0 | 0 | ** | 0 | 0 | 0 | 0 | 0 | 0 | 0 | 0 | ** | 0 | 0 | 0 | 0 | |
| 23 San Pedro de Macorís | 0 | 0 | 0 | 0 | ** | 0 | 0 | 0 | 0 | 0 | 0 | 0 | ** | 0 | 0 | 0 | 0 | 0 | 2 | 0 | -100% | 0 | 0 | 0 | 0 | | |
| 24 Sánchez Ramírez | 0 | 0 | 0 | 0 | ** | 0 | 0 | 0 | 0 | 0 | 0 | 0 | ** | 0 | 0 | 0 | 0 | 0 | 0 | 0 | 0 | ** | 0 | 0 | 0 | 0 | |
| 25 Santiago | 0 | 0 | 1 | 0 | -100% | 0 | 0 | 1 | 0 | 0 | 0 | 1 | ** | 0 | 0 | 0 | 0 | 0 | 4 | 5 | 25% | 0 | 0 | 3 | 2 | | |
| 26 Santiago Rodríguez | 0 | 0 | 0 | 0 | ** | 0 | 0 | 0 | 0 | 0 | 0 | 0 | ** | 0 | 0 | 0 | 0 | 0 | 0 | 0 | 0 | ** | 0 | 0 | 0 | 0 | |
| 27 Valverde | 0 | 0 | 0 | 0 | ** | 0 | 0 | 0 | 0 | 0 | 0 | 0 | ** | 0 | 0 | 0 | 0 | 0 | 3 | 1 | -67% | 0 | 0 | 1 | 1 | | |
| 28 Monseñor Nouel | 0 | 0 | 0 | 0 | ** | 0 | 0 | 0 | 0 | 0 | 0 | 1 | ** | 0 | 0 | 0 | 0 | 0 | 1 | 1 | 0% | 0 | 0 | 1 | 0 | | |
| 29 Monte Plata | 0 | 0 | 0 | 0 | ** | 0 | 0 | 0 | 0 | 0 | 0 | 0 | ** | 0 | 0 | 0 | 0 | 0 | 0 | 3 | ** | 0 | 0 | 0 | 0 | | |
| 30 Hato Mayor | 0 | 0 | 0 | 0 | ** | 0 | 0 | 0 | 0 | 0 | 0 | 0 | ** | 0 | 0 | 0 | 0 | 0 | 0 | 0 | 0 | ** | 0 | 0 | 0 | 0 | |
| 31 San José de Ocoa | 0 | 0 | 0 | 0 | ** | 0 | 0 | 0 | 0 | 0 | 0 | 1 | ** | 0 | 0 | 0 | 0 | 0 | 0 | 0 | 0 | ** | 0 | 0 | 0 | 0 | |
| 32 Santo Domingo | 0 | 0 | 0 | 0 | ** | 0 | 0 | 0 | 0 | 0 | 0 | 4 | ** | 0 | 0 | 0 | 0 | 0 | 6 | 2 | -67% | 0 | 0 | 2 | 1 | | |
| Extranjera | 0 | 0 | 0 | 0 | ** | 0 | 0 | 0 | 0 | 0 | 0 | 0 | ** | 0 | 0 | 0 | 0 | 0 | 0 | 0 | 0 | ** | 0 | 0 | 0 | 0 | |
| TOTAL PAIS | 0 | 0 | 1 | 0 | -100% | 0 | 0 | 1 | 0 | 0 | 2 | 11 | 450% | 0 | 0 | 0 | 0 | 1 | 0 | 33 | 32 | -3% | 0 | 0 | 14 | 9 | |

No. de casos de EPV en eliminación

| Enfermedad | 2010 | 2011 | 2012 |
|------------------|------|------|------|
| Polio | 0 | 0 | 0 |
| Sarampión | 0 | 0 | 0 |
| Rubéola | 0 | 0 | 0 |
| Tétanos neonatal | 3 | 2 | 1 |

Durante la semana 43 se notificó 2 casos de Enfermedad Febril Eruptiva procedentes del municipio de La Romana (La Romana) y del municipio de Bonao (Monseñor Nouel), correspondientes a la semana epidemiológica 42 por fecha de inicio de síntomas. Se realizó búsqueda activa y actividades de vacunación.

| PROVINCIA | Parálisis fláccida aguda <15 años | | | | | | | | | Enfermedad Febril Eruptiva | | | | | | | | | Ten dencia |
|---------------------------|-----------------------------------|----------|-----------|-----------------|-----------------------|----------|----------|---------------------------|----------|----------------------------|-----------------|------------|------------|------------|--|--|--|--|------------|
| | Numero de casos probables | | | Var. % de casos | Numero de defunciones | | | Numero de casos probables | | | Var. % de casos | Ten dencia | | | | | | | |
| | SE-43 | SE-1-43 | SE-1-43 | | SE-43 | SE-1-43 | SE-1-43 | SE-43 | SE-1-43 | SE-1-43 | | | | | | | | | |
| 01 Distrito Nacional | 0 | 0 | 4 | 3 | -25% | 0 | 0 | 0 | 0 | 3 | 0 | 15 | 14 | -7% | | | | | |
| 02 Azua | 0 | 0 | 3 | 0 | -100% | 0 | 0 | 0 | 0 | 0 | 0 | 3 | 2 | -33% | | | | | |
| 03 Baoruco | 0 | 0 | 1 | 1 | 0% | 0 | 0 | 0 | 0 | 0 | 0 | 0 | 0 | ** | | | | | |
| 04 Barahona | 0 | 0 | 1 | 0 | -100% | 0 | 0 | 0 | 0 | 0 | 0 | 1 | 0 | -100% | | | | | |
| 05 Dajabón | 0 | 0 | 0 | 0 | ** | 0 | 0 | 0 | 0 | 0 | 0 | 1 | 0 | -100% | | | | | |
| 06 Duarte | 0 | 0 | 1 | 1 | 0% | 0 | 0 | 0 | 0 | 0 | 0 | 0 | 0 | ** | | | | | |
| 07 Elias Piña | 0 | 0 | 2 | 0 | -100% | 0 | 0 | 0 | 0 | 0 | 0 | 0 | 0 | ** | | | | | |
| 08 El Seibo | 0 | 0 | 0 | 0 | ** | 0 | 0 | 0 | 0 | 0 | 0 | 0 | 0 | ** | | | | | |
| 09 Espaillat | 0 | 0 | 0 | 1 | ** | 0 | 0 | 0 | 0 | 1 | 0 | 6 | 2 | -67% | | | | | |
| 10 Independencia | 0 | 0 | 0 | 0 | ** | 0 | 0 | 0 | 0 | 0 | 0 | 3 | 2 | -33% | | | | | |
| 11 La Altagracia | 0 | 0 | 1 | 0 | -100% | 0 | 0 | 0 | 0 | 0 | 0 | 7 | 5 | -29% | | | | | |
| 12 La Romana | 0 | 0 | 0 | 1 | ** | 0 | 0 | 0 | 0 | 0 | 0 | 0 | 4 | ** | | | | | |
| 13 La Vega | 0 | 0 | 0 | 0 | ** | 0 | 0 | 0 | 0 | 0 | 0 | 1 | 1 | 0% | | | | | |
| 14 María Trinidad Sánchez | 0 | 0 | 1 | 0 | -100% | 0 | 0 | 0 | 0 | 0 | 0 | 1 | 2 | 100% | | | | | |
| 15 Monte Cristi | 0 | 0 | 0 | 0 | ** | 0 | 0 | 0 | 0 | 0 | 0 | 1 | 0 | -100% | | | | | |
| 17 Pedernales | 0 | 0 | 0 | 0 | ** | 0 | 0 | 0 | 0 | 0 | 0 | 0 | 0 | ** | | | | | |
| 17 Peravia | 0 | 0 | 0 | 0 | ** | 0 | 0 | 0 | 0 | 0 | 0 | 1 | 2 | 100% | | | | | |
| 18 Puerto Plata | 0 | 0 | 0 | 0 | ** | 0 | 0 | 0 | 0 | 0 | 0 | 18 | 19 | 6% | | | | | |
| 19 Hermanas Mirabal | 0 | 0 | 1 | 0 | -100% | 0 | 0 | 0 | 0 | 0 | 0 | 1 | 2 | 100% | | | | | |
| 20 Samaná | 0 | 0 | 0 | 0 | ** | 0 | 0 | 0 | 0 | 0 | 0 | 4 | 6 | 50% | | | | | |
| 21 San Cristóbal | 0 | 0 | 5 | 2 | -60% | 0 | 0 | 0 | 0 | 0 | 0 | 6 | 4 | -33% | | | | | |
| 22 San Juan | 0 | 0 | 0 | 0 | ** | 0 | 0 | 0 | 0 | 0 | 0 | 1 | 1 | ** | | | | | |
| 23 San Pedro de Macorís | 0 | 0 | 2 | 2 | 0% | 0 | 0 | 1 | 0 | 0 | 0 | 2 | 6 | 200% | | | | | |
| 24 Sánchez Ramírez | 0 | 0 | 2 | 0 | -100% | 0 | 0 | 0 | 0 | 0 | 0 | 0 | 0 | ** | | | | | |
| 25 Santiago | 0 | 0 | 1 | 1 | 0% | 0 | 0 | 0 | 0 | 0 | 0 | 6 | 6 | 0% | | | | | |
| 26 Santiago Rodríguez | 0 | 0 | 0 | 0 | ** | 0 | 0 | 0 | 0 | 0 | 0 | 0 | 0 | ** | | | | | |
| 27 Valverde | 0 | 0 | 0 | 0 | ** | 0 | 0 | 0 | 0 | 0 | 0 | 8 | 3 | -63% | | | | | |
| 28 Monseñor Nouel | 0 | 0 | 2 | 2 | 0% | 0 | 0 | 0 | 1 | 0 | 0 | 4 | 9 | 125% | | | | | |
| 29 Monte Plata | 0 | 0 | 1 | 5 | 400% | 0 | 0 | 1 | 0 | 0 | 0 | 0 | 2 | ** | | | | | |
| 30 Hato Mayor | 0 | 0 | 0 | 0 | ** | 0 | 0 | 0 | 0 | 0 | 0 | 3 | 2 | -33% | | | | | |
| 31 San José de Ocoa | 0 | 0 | 0 | 0 | ** | 0 | 0 | 0 | 0 | 0 | 0 | 3 | 3 | 0% | | | | | |
| 32 Santo Domingo | 0 | 0 | 12 | 6 | -50% | 0 | 0 | 0 | 0 | 0 | 0 | 20 | 17 | -15% | | | | | |
| Extranjera | 0 | 0 | 0 | 0 | ** | 0 | 0 | 0 | 0 | 0 | 0 | 0 | 0 | ** | | | | | |
| TOTAL PAIS | 0 | 0 | 40 | 25 | -38% | 0 | 0 | 2 | 1 | 4 | 0 | 115 | 114 | -1% | | | | | |



República Dominicana
Ministerio de Salud Pública
Dirección General de Epidemiología
Sistema Nacional de Vigilancia Epidemiológica
Boletín epidemiológico semanal 43 año 2012



Red programática: Enfermedades Emergentes y Reemergentes, EER

Responsable: Dirección General de Epidemiología (DIGEPI)

Programas involucrados: Programa Ampliado de Inmunización y DIGEPI

Vigilancia de Influenza y otros virus respiratorios

| PROVINCIA | Enfermedad febril respiratoria aguda | | | | | Vigilancia Centinela | | | | | | | |
|---------------------------|--------------------------------------|----------------|-----------------------------|----------------|-----------------|-------------------------|----------|-------------|-------------|----------------------------|----------|-----------|----------|
| | Casos | | Tasas por 10,000 habitantes | | Var, % de tasas | Número de casos de IRAG | | | | Número de defunciones IRAG | | | |
| | 2011 | 2012 | 2011 | 2012 | | SE 43 | | SE 1- 43 | | SE 43 | | SE 1- 43 | |
| | | | | | | 2011 | 2012 | 2011 | 2012 | 2011 | 2012 | 2011 | 2012 |
| 01 Distrito Nacional | 232659 | 238772 | 1708.16 | 1731.06 | 1% | 6 | 0 | 152 | 173 | 0 | 0 | 0 | 0 |
| 02 Azua | 63085 | 61581 | 2131.10 | 2058.03 | -3% | 1 | 0 | 42 | 35 | 0 | 0 | 0 | 0 |
| 03 Baoruco | 34686 | 26964 | 2463.40 | 1891.37 | -23% | 0 | 0 | 2 | 6 | 0 | 0 | 0 | 0 |
| 04 Barahona | 57919 | 53039 | 2368.17 | 2151.43 | -9% | 0 | 0 | 15 | 24 | 0 | 0 | 0 | 1 |
| 05 Dajabón | 24520 | 22279 | 3010.12 | 2718.78 | -10% | 0 | 0 | 1 | 0 | 0 | 0 | 0 | 0 |
| 06 Duarte | 83305 | 73388 | 2289.87 | 2006.79 | -12% | 0 | 0 | 5 | 6 | 0 | 0 | 0 | 0 |
| 07Elias Piña | 18409 | 14420 | 2092.54 | 1625.64 | -22% | 0 | 0 | 1 | 1 | 0 | 0 | 0 | 0 |
| 08 El Seibo | 35630 | 35177 | 2747.13 | 2681.18 | -2% | 1 | 0 | 18 | 1 | 0 | 0 | 0 | 0 |
| 09 Espailat | 80002 | 70533 | 2770.66 | 2426.29 | -12% | 0 | 0 | 6 | 5 | 0 | 0 | 0 | 0 |
| 10 Independencia | 30547 | 30937 | 4508.38 | 4501.11 | 0% | 0 | 0 | 2 | 2 | 0 | 0 | 0 | 0 |
| 11 La Altagracia | 27147 | 37512 | 956.15 | 1291.90 | 35% | 0 | 0 | 14 | 14 | 0 | 0 | 0 | 0 |
| 12 La Romana | 30647 | 37592 | 1016.02 | 1230.83 | 21% | 0 | 0 | 15 | 11 | 0 | 0 | 2 | 0 |
| 13 La Vega | 111732 | 114235 | 2130.46 | 2158.22 | 1% | 0 | 0 | 1 | 3 | 0 | 0 | 0 | 0 |
| 14 María Trinidad Sánchez | 44987 | 42195 | 2613.15 | 2439.86 | -7% | 0 | 0 | 4 | 2 | 0 | 0 | 0 | 0 |
| 15 Monte Cristi | 58410 | 41353 | 3959.68 | 2777.88 | -30% | 0 | 0 | 7 | 3 | 0 | 0 | 0 | 0 |
| 16 Pedernales | 11714 | 10400 | 3746.21 | 3277.56 | -13% | 0 | 0 | 1 | 0 | 0 | 0 | 0 | 0 |
| 17 Peravia | 76327 | 66749 | 3075.98 | 2652.38 | -14% | 1 | 0 | 32 | 26 | 0 | 0 | 0 | 0 |
| 18 Puerto Plata | 112202 | 113721 | 2812.15 | 2829.97 | 1% | 0 | 0 | 13 | 16 | 0 | 0 | 1 | 0 |
| 19 Hermanas Mirabal | 41515 | 38212 | 3317.01 | 3044.89 | -8% | 0 | 0 | 2 | 2 | 0 | 0 | 0 | 0 |
| 20 Samaná | 12935 | 18854 | 1072.18 | 1548.40 | 44% | 0 | 0 | 0 | 5 | 0 | 0 | 0 | 0 |
| 21 San Cristóbal | 132897 | 125832 | 1633.13 | 1517.33 | -7% | 6 | 0 | 108 | 147 | 0 | 0 | 0 | 2 |
| 22 San Juan | 75626 | 77411 | 2552.66 | 2617.70 | 3% | 0 | 0 | 4 | 12 | 0 | 0 | 0 | 0 |
| 23 San Pedro de Macorís | 73956 | 81735 | 1789.01 | 1950.53 | 9% | 3 | 0 | 89 | 60 | 0 | 0 | 3 | 0 |
| 24 Sánchez Ramírez | 60620 | 56441 | 3199.74 | 2972.02 | -7% | 0 | 0 | 7 | 5 | 0 | 0 | 0 | 0 |
| 25 Santiago | 181624 | 192442 | 1415.98 | 1480.39 | 5% | 0 | 0 | 161 | 159 | 0 | 0 | 2 | 1 |
| 26 Santiago Rodríguez | 9595 | 24100 | 1449.80 | 3651.58 | 152% | 0 | 0 | 0 | 0 | 0 | 0 | 0 | 0 |
| 27 Valverde | 45168 | 40625 | 1937.64 | 1720.65 | -11% | 0 | 0 | 5 | 6 | 0 | 0 | 0 | 0 |
| 28 Monseñor Nouel | 52313 | 48910 | 2196.20 | 2028.27 | -8% | 1 | 0 | 26 | 3 | 0 | 0 | 0 | 0 |
| 29 Monte Plata | 62437 | 47588 | 2425.57 | 1827.37 | -25% | 2 | 0 | 35 | 26 | 0 | 0 | 1 | 0 |
| 30 Hato Mayor | 47527 | 46680 | 4306.74 | 4208.64 | -2% | 0 | 0 | 3 | 8 | 0 | 0 | 0 | 0 |
| 31 San José de Ocoa | 32853 | 31255 | 3922.00 | 3728.86 | -5% | 1 | 0 | 3 | 4 | 0 | 0 | 0 | 0 |
| 32 Santo Domingo | 272789 | 334761 | 1008.64 | 1217.27 | 21% | 25 | 2 | 397 | 477 | 0 | 0 | 1 | 3 |
| Total PAIS | 2235783 | 2255693 | 1846.86 | 1840.42 | 0% | 47 | 2 | 1171 | 1242 | 0 | 0 | 10 | 7 |

Número de casos de virus respiratorios por tipo y de infección respiratoria aguda grave detectados a través de la vigilancia centinela, SE 43 del 2012

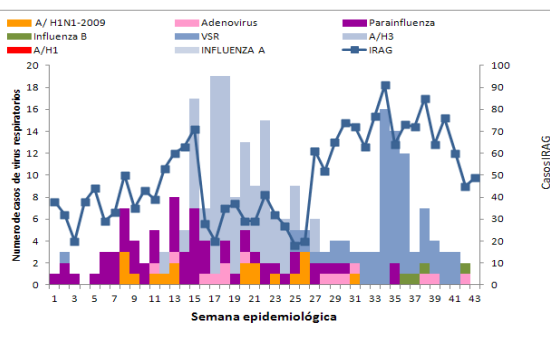

IRA: En esta semana se analizó por laboratorio una (01) muestra nasofaríngea captada mediante los centros centinelas, no identificándose circulación viral. Para esta semana presentaron alarmas de Enfermedad Febril Aguda de las Vías Respiratorias 19 centros a nivel nacional.



República Dominicana
Vice ministerio de Salud Colectiva
Dirección General de Epidemiología



Sistema Nacional de Vigilancia Epidemiológica

Red programática: Enfermedades Emergentes y Reemergentes, EER
Responsable: Dirección General de Epidemiología (DIGEPI)
Programas involucrados: Programa de Salud Ambiental y DIGEPI

| Provincia | Enfermedad diarreica aguda | | | | | | | | | | | | | | Cólera | | | | | | | | | | Alerta y tendencia |
|---------------------------|----------------------------|---------------|---------------------------------|--------------|-------------------|-----------|---------------|--------------|------------------------------|------------|-----------------|-----------------------|----------|------------|-------------------|-------------------|-------------------|----------------------|-------------------|---|-------------------|-------------------|-------------|---|--------------------|
| | Episodios | | Tasas de incidencia x10,000 hab | | Casos sospechosos | | | | Tasa de Incidencia x 100 hab | | Var. % de tasas | Número de defunciones | | | | Letalidad * | | Casos hospitalizados | | Número de casos investigados por el laboratorio | | % Casos positivos | | | |
| | SE 1- 43 | 2012 | SE 1- 43 | 2012 | SE 43 | 2012 | SE 1- 43 | 2012 | SE 1- 43 | 2012 | | SE 43 | 2012 | SE 1- 43 | 2012 | SE 1 a la 43-2012 | 2012 SE- 43 | SE 1 a la 43-2012 | 2012 SE- 43 | SE 1 a la 43-2012 | 2012 SE- 43 | SE 1 a la 43-2012 | 2012 SE- 43 | | |
| | 2011 | 2012 | 2011 | 2012 | 2011 | 2012 | 2011 | 2012 | 2011 | 2012 | 2011 | 2012 | 2011 | 2012 | SE 1 a la 43-2012 | 2012 SE- 43 | SE 1 a la 43-2012 | 2012 SE- 43 | SE 1 a la 43-2012 | 2012 SE- 43 | SE 1 a la 43-2012 | 2012 SE- 43 | | | |
| 01 Distrito Nacional | 78573 | 73239 | 843.6 | 776.5 | 35 | 1 | 2771 | 267 | 0.3 | 0.0 | -0.9 | 1 | 0 | 59 | 4 | 1.5 | 0.0 | 228 | 1 | 54 | 1 | 17% | 100% | → | |
| 02 Azua | 10448 | 7369 | 516.2 | 389.4 | 8 | 1 | 387 | 32 | 0.2 | 0.0 | -0.9 | 0 | 0 | 8 | 0 | 0.0 | 0.0 | 30 | 1 | 24 | 1 | 0% | 0% | → | |
| 03 Bañosco | 9825 | 8034 | 1020.4 | 824.1 | 0 | 0 | 153 | 5 | 0.2 | 0.0 | -1.0 | 0 | 0 | 0 | 0 | 0.0 | ** | 3 | 0 | 3 | 0 | 0% | ** | → | |
| 04 Barahona | 18336 | 14351 | 1096.4 | 851.3 | 2 | 0 | 144 | 39 | 0.1 | 0.0 | -0.7 | 0 | 0 | 1 | 0 | 0.0 | ** | 37 | 0 | 34 | 0 | 35% | ** | → | |
| 05 Dajabón | 4149 | 4274 | 744.9 | 762.8 | 2 | 0 | 205 | 127 | 0.4 | 0.2 | -0.4 | 0 | 0 | 2 | 1 | 0.8 | ** | 127 | 0 | 43 | 0 | 34% | ** | → | |
| 06 Duarte | 15168 | 15118 | 609.7 | 604.6 | 17 | 0 | 165 | 82 | 0.1 | 0.0 | -0.5 | 0 | 0 | 3 | 0 | 0.0 | ** | 79 | 0 | 64 | 0 | 14% | ** | → | |
| 07Elias Piña | 6015 | 3803 | 999.9 | 627.0 | 8 | 0 | 2182 | 51 | 3.6 | 0.1 | -1.0 | 0 | 0 | 12 | 1 | 2.0 | ** | 50 | 0 | 6 | 0 | 67% | ** | → | |
| 08 El Seibo | 6697 | 7241 | 755.1 | 807.1 | 0 | 0 | 313 | 54 | 0.4 | 0.1 | -0.8 | 0 | 0 | 6 | 0 | 0.0 | ** | 53 | 0 | 53 | 0 | 40% | ** | → | |
| 09 Espaillat | 11405 | 11282 | 577.6 | 567.6 | 1 | 3 | 88 | 87 | 0.0 | 0.0 | 0.0 | 0 | 0 | 0 | 1 | 1.1 | 0.0 | 83 | 3 | 75 | 3 | 34% | ** | → | |
| 10 Independencia | 6846 | 6765 | 1477.6 | 1439.4 | 0 | 0 | 243 | 17 | 0.5 | 0.0 | -0.9 | 0 | 0 | 15 | 0 | 0.0 | ** | 16 | 0 | 14 | 0 | 7% | ** | → | |
| 11 La Altagracia | 7951 | 10087 | 409.5 | 508.0 | 10 | 0 | 643 | 17 | 0.3 | 0.0 | -1.0 | 1 | 0 | 12 | 1 | 14.3 | ** | 7 | 0 | 5 | 0 | 40% | ** | → | |
| 12 La Romana | 7344 | 7813 | 356.1 | 374.1 | 5 | 0 | 392 | 8 | 0.2 | 0.0 | -1.0 | 0 | 0 | 11 | 0 | 0.0 | ** | 6 | 0 | 7 | 0 | 29% | ** | → | |
| 13 La Vega | 20131 | 20121 | 561.3 | 555.9 | 4 | 0 | 595 | 97 | 0.2 | 0.0 | -0.8 | 0 | 0 | 5 | 2 | 2.1 | ** | 93 | 0 | 29 | 0 | 28% | ** | → | |
| 14 María Trinidad Sánchez | 10981 | 10670 | 932.8 | 902.3 | 2 | 0 | 15 | 29 | 0.0 | 0.0 | 0.9 | 0 | 0 | 1 | 1 | 3.4 | ** | 23 | 0 | 9 | 0 | 44% | ** | → | |
| 15 Monte Cristi | 10133 | 7025 | 1004.6 | 690.1 | 0 | 0 | 169 | 21 | 0.2 | 0.0 | -0.9 | 0 | 0 | 1 | 0 | 0.0 | ** | 21 | 0 | 19 | 0 | 32% | ** | → | |
| 16 Pedernales | 2859 | 2864 | 1337.1 | 1227.8 | 12 | 0 | 224 | 4 | 1.0 | 0.0 | -1.0 | 0 | 0 | 1 | 0 | 0.0 | ** | 4 | 0 | 4 | 0 | 0% | ** | → | |
| 17 Peravia | 11792 | 10070 | 695.0 | 585.2 | 28 | 0 | 282 | 6 | 0.2 | 0.0 | -1.0 | 2 | 0 | 8 | 0 | 0.0 | ** | 6 | 0 | 6 | 0 | 0% | ** | → | |
| 18 Puerto Plata | 14239 | 15033 | 521.9 | 547.1 | 1 | 2 | 137 | 172 | 0.1 | 0.1 | 0.2 | 0 | 0 | 3 | 2 | 1.2 | 0.0 | 153 | 1 | 96 | 1 | 48% | ** | → | |
| 19 Hermanas Mirabal | 5282 | 4795 | 614.8 | 558.8 | 1 | 0 | 39 | 14 | 0.0 | 0.0 | -0.6 | 0 | 0 | 0 | 0 | 0.0 | ** | 13 | 0 | 13 | 0 | 0% | ** | → | |
| 20 Samaná | 3423 | 3736 | 414.9 | 448.7 | 0 | 0 | 90 | 5 | 0.1 | 0.0 | -0.9 | 0 | 0 | 0 | 0 | 0.0 | ** | 4 | 0 | 5 | 0 | 20% | ** | → | |
| 21 San Cristóbal | 36658 | 31747 | 658.8 | 559.8 | 25 | 0 | 1347 | 105 | 0.2 | 0.0 | -0.9 | 0 | 0 | 22 | 0 | 0.0 | ** | 90 | 0 | 85 | 0 | 4% | ** | → | |
| 22 San Juan | 21187 | 13256 | 1045.8 | 655.5 | 13 | 0 | 1076 | 243 | 0.5 | 0.1 | -0.8 | 0 | 0 | 3 | 0 | 0.0 | ** | 97 | 0 | 19 | 0 | 11% | ** | → | |
| 23 San Pedro de Macorís | 20505 | 18462 | 725.4 | 644.3 | 1 | 0 | 1271 | 86 | 0.4 | 0.0 | -0.9 | 1 | 0 | 19 | 1 | 1.2 | ** | 86 | 0 | 80 | 0 | 14% | ** | → | |
| 24 Sánchez Ramírez | 12796 | 9774 | 987.7 | 752.7 | 0 | 0 | 42 | 17 | 0.0 | 0.0 | -0.6 | 0 | 0 | 0 | 1 | 5.9 | ** | 17 | 0 | 15 | 0 | 53% | ** | → | |
| 25 Santiago | 27897 | 32448 | 318.1 | 365.0 | 6 | 8 | 1121 | 3963 | 0.1 | 0.4 | 2.5 | 0 | 0 | 32 | 17 | 0.4 | 0.0 | 1799 | 4 | 242 | 3 | 25% | ** | → | |
| 26 Santiago Rodríguez | 1034 | 2801 | 228.5 | 620.6 | 2 | 0 | 27 | 15 | 0.1 | 0.0 | -0.4 | 1 | 0 | 1 | 0 | 0.0 | ** | 14 | 0 | 14 | 0 | 21% | ** | → | |
| 27 Valverde | 7720 | 7180 | 484.3 | 444.7 | 0 | 0 | 487 | 28 | 0.3 | 0.0 | -0.9 | 0 | 0 | 4 | 1 | 3.6 | ** | 26 | 0 | 20 | 0 | 16% | ** | → | |
| 28 Monseñor Nouel | 10031 | 8232 | 615.9 | 499.2 | 0 | 1 | 182 | 70 | 0.1 | 0.0 | -0.6 | 0 | 0 | 0 | 0 | 0.0 | 0.0 | 66 | 1 | 55 | 1 | 22% | 0% | → | |
| 29 Monte Plata | 14384 | 9938 | 817.2 | 558.1 | 2 | 0 | 219 | 13 | 0.1 | 0.0 | -0.9 | 0 | 0 | 6 | 1 | 7.7 | ** | 12 | 0 | 10 | 0 | 0% | ** | → | |
| 30 Hato Mayor | 9671 | 8996 | 1281.6 | 1186.1 | 0 | 2 | 324 | 45 | 0.4 | 0.1 | -0.9 | 0 | 0 | 1 | 0 | 0.0 | 0.0 | 42 | 2 | 45 | 2 | 2% | ** | → | |
| 31 San José de Cocca | 5838 | 5181 | 1019.2 | 903.9 | 1 | 0 | 142 | 36 | 0.2 | 0.1 | -0.7 | 0 | 0 | 0 | 0 | 0.0 | ** | 34 | 0 | 25 | 0 | 4% | ** | → | |
| 32 Santo Domingo | 86084 | 98176 | 465.5 | 522.1 | 24 | 13 | 3611 | 501 | 0.2 | 0.0 | -0.9 | 0 | 0 | 87 | 13 | 2.6 | 0.0 | 456 | 10 | 348 | 7 | 14% | 25% | → | |
| Extranjera | | | | | 1 | 0 | 21 | 0 | | | | 0 | 0 | 0 | 0 | ** | ** | 0 | 0 | 0 | 0 | ** | ** | → | |
| TOTAL PAIS | 515382 | 490280 | 622.6 | 585.0 | 211 | 31 | 19,087 | 6,246 | 0.2 | 0.1 | -0.7 | 6 | 0 | 323 | 47 | 0.8 | 0.0 | 3775 | 23 | 1521 | 19 | 21% | 29% | | |

*Corresponde a la defunciones sospechosas y confirmadas sobre el total de casos sospechosos de cólera por 100

Alerta de brote

| |
|---|
| No se ha demostrado circulación en las últimas dos semanas |
| Se ha identificado casos aislados en las últimas dos semanas o brotes de enfermedad diarreica aguda |
| Dos o más comunidades con casos confirmados aislados |
| Dos o más casos con vínculo epidemiológico |

Tendencia

→ Sin cambios ↑ Aumento ↓ Disminución

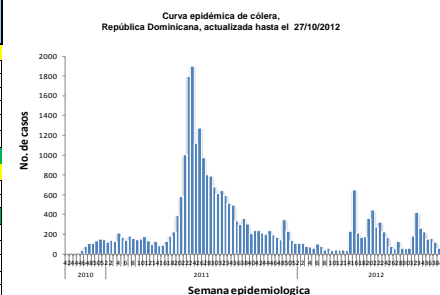

Cólera: SE43: en esta semana se han notificado 31 casos sospechosos, el 61%(19) fueron hospitalizado, el 29%(2/7) resulto positivo a V. cholerae. No se reportan defunciones en esta semana. Las provincias que reportan alarmas: amarilla: Distrito Nacional, Espaillat, Santiago, Monseñor Nouel y Santo Domingo; alerta verde: El Seibo, La Romana, Puerto Plata, San Juan y San Pedro de Macorís. Desde la SE 1-43/2012 se han reportado 6.246 casos sospechosos, 47 defunciones sospechosas, 1.521 casos investigados por laboratorio. El 21% (291/1418) confirmados a V. cholerae y 14 muertes confirmadas.



Red Programática: Prevención y control de la mortalidad y morbilidad materna y de la niñez

Responsable: Dirección General de Epidemiología

Programas involucrados: Dirección General Materno infantil

| Muertes Maternas probables notificadas a la semana por provincia de residencia | | | | | | Muertes infantiles notificadas a la semana por provincia de residencia | | | | |
|--|------------|---------------|---------------|------------------------------|--------------------|--|---------------|---------------|------------------------------|--------------------|
| Provincias | 2011 | 2011 | 2012 | Acumulad o al mes 2012 | Var. % de casos | 2011 | 2011 | 2012 | Acumulad o al mes 2012 | Var. % de casos |
| | | Semana 1 a | Semana 1 a | | | | Semana 1 a | Semana 1 a | | |
| | | 43 | 43 | Octubre | | | 43 | 43 | Octubre | |
| 01 Distrito Nacional | 17 | 14 | 11 | 1 | -21% | 238 | 200 | 186 | 6 | -7% |
| 02 Azua | 1 | 1 | 5 | 1 | 400% | 56 | 43 | 51 | 4 | 19% |
| 03 Bahoruco | 1 | 1 | 3 | 1 | 200% | 33 | 28 | 9 | 1 | -68% |
| 04 Barahona | 1 | 0 | 3 | 0 | ** | 81 | 66 | 39 | 0 | -41% |
| 05 Dajabón | 1 | 1 | 1 | 0 | 0% | 16 | 15 | 18 | 1 | 20% |
| 06 Duarte | 3 | 2 | 4 | 0 | 100% | 73 | 59 | 36 | 1 | -39% |
| 07Eliás Piña | 1 | 1 | 0 | 0 | -100% | 11 | 11 | 14 | 0 | 27% |
| 08 El Seibo | 1 | 0 | 1 | 0 | ** | 11 | 11 | 6 | 1 | -45% |
| 09 Espaillat | 0 | 0 | 3 | 0 | ** | 54 | 45 | 39 | 2 | -13% |
| 10 Independencia | 1 | 1 | 3 | 0 | 200% | 17 | 15 | 6 | 0 | -60% |
| 11 La Altagracia | 6 | 6 | 5 | 0 | -17% | 86 | 70 | 41 | 0 | -41% |
| 12 La Romana | 8 | 8 | 8 | 0 | 0% | 69 | 55 | 37 | 1 | -33% |
| 13 La Vega | 4 | 4 | 5 | 1 | 25% | 100 | 78 | 89 | 8 | 14% |
| 14 María Trinidad Sánchez | 3 | 2 | 1 | 0 | -50% | 44 | 38 | 15 | 1 | -61% |
| 15 Monte Cristi | 1 | 1 | 3 | 0 | 200% | 45 | 33 | 43 | 6 | 30% |
| 16 Pedernales | 0 | 0 | 0 | 0 | ** | 3 | 2 | 5 | 0 | 150% |
| 17 Peravia | 5 | 4 | 1 | 0 | -75% | 49 | 41 | 43 | 4 | 5% |
| 18 Puerto Plata | 2 | 2 | 1 | 0 | -50% | 71 | 56 | 62 | 4 | 11% |
| 19 Hermanas Mirabal | 2 | 2 | 2 | 0 | 0% | 18 | 17 | 11 | 1 | -35% |
| 20 Samaná | 3 | 3 | 0 | 0 | -100% | 22 | 19 | 17 | 3 | -11% |
| 21 San Cristóbal | 8 | 8 | 13 | 2 | 63% | 177 | 141 | 121 | 4 | -14% |
| 22 San Juan de la Maguana | 2 | 0 | 3 | 0 | ** | 54 | 49 | 50 | 1 | 2% |
| 23 San Pedro de Macoris | 11 | 9 | 4 | 1 | -56% | 125 | 104 | 82 | 5 | -21% |
| 24 Sánchez Ramírez | 1 | 1 | 1 | 1 | 0% | 44 | 37 | 28 | 1 | -24% |
| 25 Santiago | 19 | 14 | 8 | 2 | -43% | 425 | 348 | 306 | 15 | -12% |
| 26 Santiago. Rodríguez | 1 | 1 | 0 | 0 | -100% | 20 | 20 | 10 | 1 | -50% |
| 27 Valverde | 3 | 2 | 5 | 0 | 150% | 57 | 52 | 51 | 5 | -2% |
| 28 Monseñor Nouel | 6 | 5 | 3 | 2 | -40% | 55 | 50 | 53 | 7 | 6% |
| 29 Monte Plata | 7 | 7 | 3 | 1 | -57% | 64 | 53 | 42 | 0 | -21% |
| 30 Hato mayor | 5 | 4 | 0 | 0 | -100% | 16 | 11 | 15 | 0 | 36% |
| 31 San José de Ocoa | 1 | 0 | 1 | 0 | ** | 7 | 7 | 12 | 1 | 71% |
| 32 Santo Domingo | 52 | 44 | 34 | 2 | -23% | 803 | 667 | 648 | 18 | -3% |
| No reporta provincia de residencia | 0 | 0 | 0 | 0 | ** | 284 | 246 | 132 | 1 | -46% |
| Total defunciones residentes | 177 | 148 | 135 | 15 | -9% | 3228 | 2687 | 2317 | 103 | -14% |
| Extranjera | 1 | 1 | 0 | 0 | -100% | 24 | 21 | 14 | 0 | -33% |
| TOTAL PAÍS | 178 | 149 | 135 | 15 | -9% | 3252 | 2708 | 2331 | 103 | -14% |

Mortalidad Materna MM: en esta semana se notificaron dos (2) casos de muerte materna. Los hospitales con más casos notificados son el Hospital Luis E. Aybar (25), Maternidad Nuestra Sra. de la Altagracia (17), Hospital José María Cabral y Báez (20), Hospital Antonio Musa (8), el Hospital Maternidad San Lorenzo de Los Minas (6) y el Hosp. Vinicio Calventi (5). Las Provincias de Baoruco, Azua, Barahona, Espaillat, San Cristóbal, Independencia, Duarte, Monte Cristi y Valverde presentan un incremento de más de un 25% en sus muertes maternas con relación al mismo período del año anterior.

Mortalidad Infantil MI: se notificaron 45 casos de muertes en menores de un año, solo 0.3% (7 muertes) corresponden a esta semana epidemiológica. De las 2331 muertes reportadas este año, el 82% (1908 casos) pertenecen al grupo neonatal.

| Hospital de ocurrencia | Edad | Período | Causa | Municipio y provincia de residencia |
|---------------------------------|------|-----------|--|-------------------------------------|
| Hospital Luis E. Aybar | 24 | Puerperio | Shock hipovolémico, post quirúrgico complicado | Santo Domingo Norte/ Santo Domingo |
| Hospital José Ma. Cabral y Báez | 24 | Puerperio | Sepsis puerperal | Santiago/ Santiago |

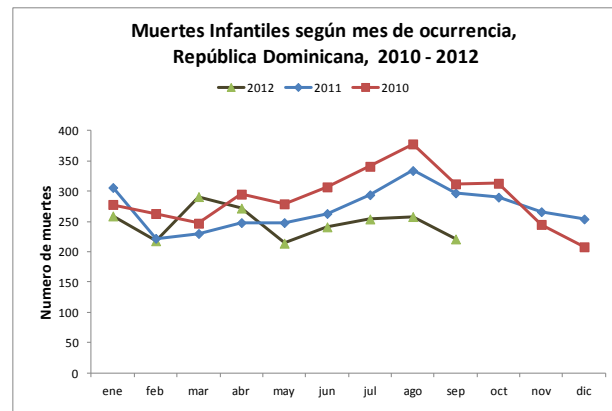
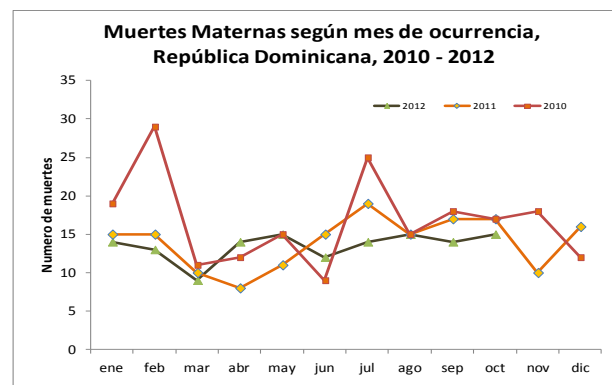



República Dominicana
Vice ministerio de Salud Colectiva
Dirección General de Epidemiología
Sistema Nacional de Vigilancia Epidemiológica



Red programática: Enfermedades Emergentes y Reemergentes, EER
Responsable: Dirección Nacional de Epidemiología
Programas involucrados: Programa Ampliado de Inmunizaciones y Programa de Inocuidad de Agua y Alimentos

| Provincia | Cobertura de notificación semanal | | | | Conjuntivitis | | | | Hepatitis viral aguda | | | | Enfermedad Transmitida por Alimentos | | | | Parotiditis | | | | Varicela | | | | | |
|---------------------------|-----------------------------------|--------------|------------|------------|---------------|------------|------------|------------|-----------------------|--------------|------------|------------|--------------------------------------|--------------|------------|------------|--------------|--------------|-----------|----------|-------------|-------------|-----------|----------|-------------|-------------|
| | Notificaciones esperadas | | SE 43 | | SE 1- 43 | | SE 43 | | SE 1- 43 | | SE 43 | | SE 1- 43 | | SE 43 | | SE 1- 43 | | SE 43 | | SE 1- 43 | | | | | |
| | SE 1 | SE 1-6 | 2011 | 2012 | 2011 | 2012 | 2011 | 2012 | 2011 | 2012 | 2011 | 2012 | 2011 | 2012 | 2011 | 2012 | 2011 | 2012 | 2011 | 2012 | 2011 | 2012 | | | | |
| 01 Distrito Nacional | 347 | 14921 | 37% | 16% | 39% | 43% | 137 | 54 | 7008 | 6429 | 151 | 118 | 5533 | 9222 | 34 | 9 | 2940 | 2352 | 6 | 1 | 278 | 202 | 6 | 1 | 278 | 202 |
| 02 Azua | 55 | 2365 | 76% | 55% | 73% | 84% | 54 | 54 | 1818 | 1381 | 0 | 10 | 65 | 73 | 2 | 1 | 271 | 176 | 1 | 0 | 86 | 32 | 1 | 0 | 86 | 32 |
| 03 Baoruco | 38 | 1634 | 47% | 5% | 69% | 57% | 8 | 0 | 491 | 349 | 1 | 0 | 42 | 32 | 0 | 0 | 276 | 291 | 0 | 0 | 102 | 22 | 0 | 0 | 102 | 22 |
| 04 Barahona | 61 | 2623 | 69% | 31% | 75% | 84% | 16 | 8 | 801 | 860 | 0 | 0 | 53 | 27 | 8 | 1 | 471 | 307 | 1 | 0 | 42 | 22 | 1 | 0 | 42 | 22 |
| 05 Dajabón | 33 | 1420 | 73% | 39% | 81% | 61% | 6 | 7 | 444 | 429 | 0 | 1 | 21 | 19 | 0 | 3 | 179 | 204 | 0 | 0 | 9 | 7 | 0 | 0 | 9 | 7 |
| 06 Duarte | 103 | 4429 | 61% | 31% | 68% | 66% | 15 | 6 | 828 | 630 | 5 | 0 | 105 | 59 | 15 | 0 | 447 | 501 | 0 | 0 | 20 | 11 | 0 | 0 | 20 | 11 |
| 07Eliás Piña | 30 | 1290 | 53% | 27% | 68% | 59% | 13 | 6 | 327 | 387 | 0 | 0 | 6 | 12 | 1 | 0 | 72 | 89 | 0 | 0 | 8 | 19 | 0 | 0 | 8 | 19 |
| 08 El Seibo | 28 | 1205 | 100% | 100% | 97% | 100% | 10 | 10 | 401 | 485 | 1 | 2 | 97 | 69 | 20 | 8 | 310 | 310 | 0 | 0 | 18 | 22 | 0 | 0 | 18 | 22 |
| 09 Espaillat | 43 | 1849 | 98% | 100% | 97% | 96% | 4 | 9 | 578 | 613 | 7 | 3 | 262 | 146 | 11 | 6 | 480 | 652 | 0 | 0 | 18 | 16 | 0 | 0 | 18 | 16 |
| 10 Independencia | 34 | 1462 | 71% | 47% | 75% | 77% | 8 | 11 | 307 | 426 | 0 | 0 | 14 | 15 | 1 | 1 | 150 | 148 | 0 | 0 | 31 | 22 | 0 | 0 | 31 | 22 |
| 11 La Altagracia | 79 | 3397 | 78% | 90% | 65% | 93% | 13 | 29 | 643 | 884 | 0 | 0 | 39 | 49 | 4 | 8 | 318 | 679 | 0 | 0 | 39 | 21 | 0 | 0 | 39 | 21 |
| 12 La Romana | 38 | 1635 | 71% | 97% | 66% | 91% | 9 | 15 | 545 | 628 | 0 | 0 | 72 | 96 | 1 | 2 | 313 | 513 | 0 | 0 | 17 | 10 | 0 | 0 | 17 | 10 |
| 13 La Vega | 97 | 4171 | 58% | 48% | 62% | 68% | 30 | 23 | 1686 | 1772 | 4 | 3 | 168 | 159 | 2 | 3 | 804 | 415 | 2 | 0 | 79 | 35 | 2 | 0 | 79 | 35 |
| 14 María Trinidad Sánchez | 38 | 1634 | 79% | 21% | 88% | 82% | 5 | 1 | 519 | 429 | 0 | 1 | 55 | 26 | 17 | 0 | 491 | 430 | 1 | 0 | 31 | 6 | 1 | 0 | 31 | 6 |
| 15 Monte Cristi | 44 | 1892 | 80% | 36% | 85% | 66% | 17 | 4 | 787 | 514 | 2 | 1 | 41 | 46 | 4 | 1 | 450 | 180 | 0 | 0 | 39 | 15 | 0 | 0 | 39 | 15 |
| 16 Pedernales | 16 | 688 | 50% | 25% | 57% | 52% | 10 | 3 | 201 | 216 | 0 | 0 | 7 | 13 | 5 | 0 | 299 | 157 | 0 | 0 | 10 | 8 | 0 | 0 | 10 | 8 |
| 17 Peravia | 48 | 2064 | 77% | 81% | 77% | 90% | 15 | 6 | 733 | 495 | 0 | 1 | 45 | 44 | 4 | 3 | 472 | 258 | 0 | 0 | 66 | 37 | 0 | 0 | 66 | 37 |
| 18 Puerto Plata | 69 | 2967 | 61% | 77% | 67% | 91% | 15 | 16 | 1235 | 1238 | 4 | 5 | 124 | 100 | 14 | 20 | 878 | 972 | 0 | 0 | 66 | 56 | 0 | 0 | 66 | 56 |
| 19 Hermanas Mirabal | 33 | 1419 | 94% | 82% | 92% | 98% | 3 | 3 | 349 | 393 | 0 | 0 | 44 | 50 | 4 | 3 | 289 | 219 | 0 | 0 | 21 | 7 | 0 | 0 | 21 | 7 |
| 20 Samaná | 36 | 1548 | 81% | 58% | 81% | 86% | 2 | 4 | 321 | 307 | 0 | 0 | 18 | 13 | 14 | 11 | 601 | 691 | 0 | 0 | 6 | 4 | 0 | 0 | 6 | 4 |
| 21 San Cristóbal | 86 | 3698 | 67% | 52% | 71% | 78% | 56 | 15 | 1654 | 1586 | 2 | 1 | 299 | 279 | 10 | 5 | 1872 | 634 | 3 | 1 | 72 | 49 | 3 | 1 | 72 | 49 |
| 22 San Juan | 77 | 3311 | 82% | 87% | 82% | 91% | 22 | 50 | 1011 | 1203 | 5 | 5 | 199 | 148 | 1 | 2 | 181 | 157 | 0 | 0 | 24 | 22 | 0 | 0 | 24 | 22 |
| 23 San Pedro de Macorís | 75 | 3225 | 69% | 81% | 69% | 88% | 30 | 13 | 1115 | 1277 | 3 | 2 | 180 | 120 | 6 | 5 | 463 | 489 | 1 | 1 | 71 | 53 | 1 | 1 | 71 | 53 |
| 24 Sánchez Ramírez | 43 | 1849 | 86% | 77% | 86% | 84% | 15 | 16 | 863 | 580 | 4 | 4 | 141 | 161 | 0 | 1 | 319 | 102 | 0 | 0 | 23 | 15 | 0 | 0 | 23 | 15 |
| 25 Santiago | 140 | 6020 | 69% | 47% | 69% | 74% | 73 | 43 | 3201 | 3655 | 9 | 3 | 389 | 348 | 18 | 10 | 1241 | 1161 | 4 | 1 | 126 | 87 | 4 | 1 | 126 | 87 |
| 26 Santiago. Rodríguez | 29 | 1247 | 66% | 72% | 58% | 86% | 1 | 3 | 62 | 202 | 0 | 1 | 1 | 17 | 2 | 4 | 33 | 85 | 0 | 0 | 2 | 12 | 0 | 0 | 2 | 12 |
| 27 Valverde | 52 | 2236 | 75% | 23% | 74% | 67% | 16 | 0 | 604 | 561 | 3 | 0 | 60 | 46 | 1 | 0 | 199 | 152 | 1 | 0 | 19 | 17 | 1 | 0 | 19 | 17 |
| 28 Monseñor Nouel | 48 | 2064 | 79% | 56% | 66% | 76% | 10 | 3 | 513 | 453 | 4 | 1 | 65 | 46 | 5 | 1 | 88 | 254 | 0 | 0 | 11 | 14 | 0 | 0 | 11 | 14 |
| 29 Monte Plata | 55 | 2365 | 65% | 22% | 63% | 57% | 17 | 6 | 1083 | 1115 | 1 | 0 | 57 | 68 | 7 | 1 | 214 | 272 | 0 | 0 | 28 | 62 | 0 | 0 | 28 | 62 |
| 30 Hato Mayor | 42 | 1806 | 86% | 100% | 94% | 99% | 14 | 10 | 852 | 714 | 0 | 0 | 46 | 48 | 14 | 9 | 605 | 432 | 0 | 1 | 30 | 21 | 0 | 1 | 30 | 21 |
| 31 San Jose de Ocoa | 32 | 1376 | 94% | 97% | 92% | 99% | 5 | 11 | 337 | 231 | 1 | 0 | 64 | 60 | 5 | 5 | 116 | 101 | 0 | 0 | 15 | 17 | 0 | 0 | 15 | 17 |
| 32 Santo Domingo | 306 | 13159 | 38% | 19% | 43% | 45% | 160 | 61 | 7289 | 7600 | 31 | 9 | 1325 | 1372 | 79 | 26 | 3025 | 3559 | 8 | 1 | 379 | 372 | 8 | 1 | 379 | 372 |
| TOTAL PAIS | 2255 | 96969 | 62% | 46% | 64% | 69% | 809 | 500 | 38606 | 38042 | 238 | 171 | 9637 | 12983 | 309 | 149 | 18867 | 16942 | 28 | 6 | 1786 | 1315 | 28 | 6 | 1786 | 1315 |

n.d.= no disponible

Cobertura de notificación semanal: notificaron 1,043 unidades de 2,255 esperadas, para un 46% de cobertura nacional.

La Conjuntivitis presentó un ligero aumento $\geq 25\%$ en el número de episodios notificados en los centros de salud de las provincias de San Juan (56%, hay aumento de casos desde la SE-40 en el C. Vallejuelo) y La Altagracia (55%); **La Hepatitis Virica Aguda** en Azua (100%) y La Vega (71%); **La Enfermedad Transmitida por Alimentos** en La Vega (80%), Monte Plata (56%) y Puerto Plata (30%).