

Boletín Epidemiológico Semanal

El Boletín Epidemiológico Semanal es el instrumento de difusión oficial que utiliza la MSP para dar a conocer la situación epidemiológica de los eventos sujetos a notificación obligatoria que se vigilan a través del modulo de vigilancia especial y del modulo de alerta temprana.

Enfermedades/eventos de vigilancia individual

- *Cólera
- *Dengue Clásico\Hemorrágico\SSD
- * Difteria
- *Enfermedad Febril Eruptiva
- *Enfermedad Febril Respiratoria (ETI-IRAG)
- *Enfermedad Meningocócica
- *Exposición Rábica\Rabia Humana
- * Malaria
- *Meningitis todas las formas
- *Parálisis Flácida\Poliomielitis
- *Tétanos Neonatal
- *Tétanos otras edades
- *Tosferina
- *Sintomático respiratorio/Tuberculosis
- *Muerte Infantil
- *Muerte Materna

Volumen

Boletín semanal

12

Desde el (20/03/2011) al (26/03/2011)

Dirección

C\ Santo Tomas de Aquino # 1, esq. Correa y Cidrón, Zona Universitaria, Distrito Nacional, Rep. Dominicana

Teléfonos:

809-686-9140

809-686-7347

809- 686-5337

1-809-200-4091

Fax: 809-689-8395

Email: sespas1@codetel.net.do

Web:www.sespasdigepe.gob.do

Contenido

Enfermedades transmitidas por vectores

Enfermedades transmitidas por contacto directo

Enfermedades zoonóticas

Enfermedades prevenibles por vacunas

Influenza y otros virus respiratorios

Mortalidad infantil y materna

Situación Nacional de los Enfermedades Bajo Vigilancia Especial

En cuanto a la dinámica de las enfermedades bajo vigilancia especial se observa un ligero incremento en tétanos en otras edades, con una la una tasa de letalidad que supera el 50%. En cuanto a cólera se confirma transmisión en provincias como Monte Plata, Barahona y San Pedro de Macoris. Las provincias con transmisión activa de Dengue en las últimas 4 semanas son: Monseñor Nouel, Espaillat, La Vega, San Cristóbal, Peravia, Puerto Plata, Hermanas Mirabal, Distrito Nacional, Duarte y Santo Domingo. En esta semana la transmisión activa de Malaria se registra en: Independencia, Azua, Distrito Nacional, Dajabon, Monte Cristi, San Juan, Santiago y Valverde.

Gráfico No. 1 Reporte de enfermedades seleccionadas de notificación obligatoria, República Dominicana. Comparación de 4 semanas previas con datos históricos, últimos cinco años, 26 de marzo 2011

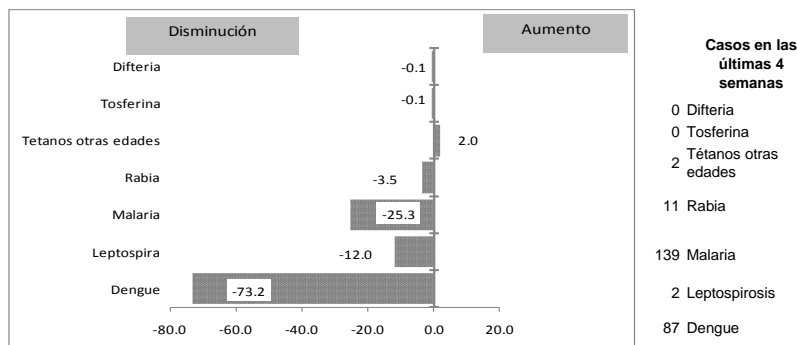

Alerta y Respuesta Rápida

Emergencia de importancia internacional: No hubo novedad

Emergencias de importancia nacional: No hubo novedad



República Dominicana
Ministerio de Salud Pública y Asistencia Social
Dirección General de Epidemiología
Sistema Nacional de Vigilancia Epidemiológica



| PROVINCIA | Meningitis (todas las formas) | | | | | | | | | | Enfermedad Meningococica | | | | | | | | | | | |
|---------------------------|-------------------------------|----------|-----------|-----------|-----------------|------------|-----------------|-----------------------|----------|-----------|--------------------------|---------------------------|----------|-----------|----------|-----------------|------------|-----------------|-----------------------|----------|----------|----------|
| | Numero de casos probables | | | | Tasa incidencia | | Var. % de tasas | Numero de defunciones | | | | Numero de casos probables | | | | Tasa incidencia | | Var. % de tasas | Numero de defunciones | | | |
| | SE 12 | | SE 1- 12 | | SE 1- 12 | | | SE 12 | | SE 1- 12 | | SE 12 | | SE 1- 12 | | SE 1- 12 | | | SE 12 | | SE 1- 12 | |
| | 2010 | 2011 | 2010 | 2011 | 2010 | 2011 | 2010 | 2011 | 2010 | 2011 | 2010 | 2011 | 2010 | 2011 | 2010 | 2011 | 2010 | 2011 | 2010 | 2011 | 2010 | 2011 |
| 01 Distrito Nacional | 0 | 0 | 7 | 3 | 2.7 | 1.2 | -58% | 0 | 0 | 0 | 0 | 0 | 0 | 0 | 1 | 0.0 | 0.4 | ** | 0 | 0 | 0 | 0 |
| 02 Azua | 0 | 0 | 1 | 1 | 1.8 | 1.8 | -1% | 0 | 0 | 0 | 0 | 0 | 0 | 1 | 0 | 1.8 | 0.0 | -100% | 0 | 0 | 0 | 0 |
| 03 Bahoruco | 0 | 0 | 0 | 0 | 0.0 | 0.0 | ** | 0 | 0 | 0 | 0 | 0 | 0 | 0 | 0 | 0.0 | 0.0 | ** | 0 | 0 | 0 | 0 |
| 04 Barahona | 0 | 0 | 1 | 1 | 2.2 | 2.1 | -1% | 0 | 0 | 0 | 0 | 0 | 0 | 0 | 0 | 0.0 | 0.0 | ** | 0 | 0 | 0 | 0 |
| 05 Dajabón | 0 | 0 | 0 | 2 | 0.0 | 12.9 | ** | 0 | 0 | 0 | 1 | 0 | 0 | 0 | 0 | 0.0 | 0.0 | ** | 0 | 0 | 0 | 0 |
| 06 Duarte | 0 | 0 | 1 | 0 | 1.4 | 0.0 | -100% | 0 | 0 | 1 | 0 | 0 | 0 | 3 | 0 | 4.3 | 0.0 | -100% | 0 | 0 | 3 | 0 |
| 07Elías Piña | 0 | 0 | 0 | 1 | 0.0 | 6.0 | ** | 0 | 0 | 0 | 0 | 0 | 0 | 0 | 0 | 0.0 | 0.0 | ** | 0 | 0 | 0 | 0 |
| 08 El Seybo | 0 | 0 | 0 | 0 | 0.0 | 0.0 | ** | 0 | 0 | 0 | 0 | 0 | 0 | 0 | 0 | 0.0 | 0.0 | ** | 0 | 0 | 0 | 0 |
| 09 Espaillat | 2 | 1 | 3 | 1 | 5.5 | 1.8 | -67% | 0 | 1 | 0 | 1 | 0 | 0 | 0 | 0 | 0.0 | 0.0 | ** | 0 | 0 | 0 | 0 |
| 10 Independencia | 0 | 0 | 0 | 0 | 0.0 | 0.0 | ** | 0 | 0 | 0 | 0 | 0 | 0 | 0 | 0 | 0.0 | 0.0 | ** | 0 | 0 | 0 | 0 |
| 11 La Altagracia | 0 | 0 | 2 | 1 | 3.8 | 1.8 | -51% | 0 | 0 | 0 | 0 | 0 | 0 | 0 | 0 | 0.0 | 0.0 | ** | 0 | 0 | 0 | 0 |
| 12 La Romana | 0 | 0 | 1 | 2 | 1.8 | 3.5 | 97% | 0 | 0 | 0 | 0 | 0 | 0 | 0 | 0 | 0.0 | 0.0 | ** | 0 | 0 | 0 | 0 |
| 13 La Vega | 0 | 0 | 0 | 0 | 0.0 | 0.0 | ** | 0 | 0 | 0 | 0 | 0 | 0 | 1 | 0 | 1.0 | 0.0 | -100% | 0 | 0 | 1 | 0 |
| 14 Maria Trinidad Sánchez | 0 | 0 | 0 | 0 | 0.0 | 0.0 | ** | 0 | 0 | 0 | 0 | 0 | 0 | 0 | 0 | 0.0 | 0.0 | ** | 0 | 0 | 0 | 0 |
| 15 Montecristi | 0 | 0 | 0 | 0 | 0.0 | 0.0 | ** | 0 | 0 | 0 | 0 | 0 | 0 | 0 | 0 | 0.0 | 0.0 | ** | 0 | 0 | 0 | 0 |
| 17 Pedernales | 0 | 0 | 0 | 0 | 0.0 | 0.0 | ** | 0 | 0 | 1 | 0 | 0 | 0 | 0 | 0 | 0.0 | 0.0 | ** | 0 | 0 | 0 | 0 |
| 17 Peravia | 1 | 0 | 3 | 1 | 6.4 | 2.1 | -67% | 0 | 0 | 0 | 0 | 0 | 0 | 0 | 0 | 0.0 | 0.0 | ** | 0 | 0 | 0 | 0 |
| 18 Puerto Plata | 0 | 0 | 0 | 1 | 0.0 | 1.3 | ** | 0 | 0 | 0 | 0 | 0 | 0 | 0 | 1 | 0.0 | 1.3 | ** | 0 | 0 | 0 | 1 |
| 19 Hermanas Mirabal | 0 | 0 | 0 | 0 | 0.0 | 0.0 | ** | 0 | 0 | 0 | 0 | 0 | 0 | 0 | 0 | 0.0 | 0.0 | ** | 0 | 0 | 0 | 0 |
| 20 Samaná | 0 | 0 | 1 | 1 | 4.4 | 4.3 | -1% | 0 | 0 | 0 | 0 | 0 | 0 | 0 | 0 | 0.0 | 0.0 | ** | 0 | 0 | 0 | 0 |
| 21 San Cristóbal | 0 | 0 | 2 | 1 | 1.3 | 0.6 | -51% | 0 | 0 | 1 | 0 | 0 | 0 | 0 | 0 | 0.0 | 0.0 | ** | 0 | 0 | 0 | 0 |
| 22 San Juan de la Maguana | 0 | 0 | 0 | 0 | 0.0 | 0.0 | ** | 0 | 0 | 0 | 0 | 0 | 0 | 0 | 0 | 0.0 | 0.0 | ** | 0 | 0 | 0 | 0 |
| 23 San Pedro de Macorís | 0 | 0 | 0 | 1 | 0.0 | 1.3 | ** | 0 | 0 | 0 | 0 | 0 | 0 | 0 | 0 | 0.0 | 0.0 | ** | 0 | 0 | 0 | 0 |
| 24 Sánchez Ramírez | 0 | 0 | 1 | 0 | 2.8 | 0.0 | -100% | 0 | 0 | 0 | 0 | 0 | 0 | 0 | 0 | 0.0 | 0.0 | ** | 0 | 0 | 0 | 0 |
| 25 Santiago | 0 | 0 | 9 | 2 | 3.7 | 0.8 | -78% | 0 | 0 | 5 | 0 | 0 | 0 | 0 | 0 | 0.0 | 0.0 | ** | 0 | 0 | 0 | 0 |
| 26 Santiago. Rodríguez | 0 | 0 | 0 | 0 | 0.0 | 0.0 | ** | 0 | 0 | 0 | 0 | 0 | 0 | 0 | 0 | 0.0 | 0.0 | ** | 0 | 0 | 0 | 0 |
| 27 Valverde | 0 | 0 | 1 | 0 | 2.3 | 0.0 | -100% | 0 | 0 | 1 | 0 | 0 | 0 | 0 | 0 | 0.0 | 0.0 | ** | 0 | 0 | 0 | 0 |
| 28 Monseñor Nouel | 0 | 0 | 0 | 0 | 0.0 | 0.0 | ** | 0 | 0 | 0 | 0 | 0 | 0 | 0 | 0 | 0.0 | 0.0 | ** | 0 | 0 | 0 | 0 |
| 29 Monte Plata | 0 | 0 | 1 | 1 | 2.1 | 2.0 | -1% | 0 | 0 | 0 | 0 | 0 | 0 | 1 | 0 | 2.1 | 0.0 | -100% | 0 | 0 | 1 | 0 |
| 30 Hato mayor | 0 | 0 | 0 | 0 | 0.0 | 0.0 | ** | 0 | 0 | 0 | 0 | 0 | 0 | 0 | 0 | 0.0 | 0.0 | ** | 0 | 0 | 0 | 0 |
| 31 San Jose de Ocoa | 0 | 0 | 0 | 1 | 0.0 | 6.3 | ** | 0 | 0 | 0 | 0 | 0 | 0 | 0 | 0 | 0.0 | 0.0 | ** | 0 | 0 | 0 | 0 |
| 32 Santo Domingo | 0 | 0 | 13 | 8 | 2.6 | 1.6 | -40% | 0 | 0 | 1 | 2 | 1 | 0 | 6 | 1 | 1.2 | 0.2 | -84% | 1 | 0 | 4 | 0 |
| Extranjera | 0 | 0 | 1 | 0 | | | | 0 | 0 | 1 | 0 | 0 | 0 | 0 | 0 | | | | 0 | 0 | 0 | 0 |
| TOTAL PAÍS | 3 | 1 | 48 | 29 | 2.1 | 1.3 | -40% | 0 | 1 | 11 | 4 | 1 | 0 | 12 | 3 | 0.5 | 0.1 | -75% | 1 | 0 | 9 | 1 |

Meningitis Bacteriana (MB): en la semana se notificó un caso de MB, masculino de 10 meses residente en Villa Cafetalera, Moca, Espaillat y asistido en el Hospital Arturo Gullón por presentar cuadro meningeo con antecedente de trauma craneal, falleciendo tres horas después del ingreso . La prueba del Látex resultó positiva a Haemphilus Influenzae B.

Enfermedad Meningococica: no hubo notificación de este evento en esta semana.

(**) No casos año previo



| PROVINCIA | Rabia | | | | | | | | | | | | Leptospirosis | | | | | | | | | | | | |
|---------------------------|------------------------------|----------|-----------|-----------|-----------------|------------|-----------------|--|------------|-------------|-------------|-----------------|------------------------------|----------|----------|----------|---------------------------|----------|-----------|----------|-----------------|-----------------------|----------|----------|----------|
| | Número de casos rabia animal | | | | Tasa incidencia | | Var. % de tasas | Número de personas agredidas por animales* | | | | Var. % de casos | Número de casos rabia humana | | | | Número de casos probables | | | | Var. % de casos | Número de defunciones | | | |
| | SE 12 | | SE 1-12 | | SE 1-12 | | | SE 12 | | SE 1-12 | | | SE 12 | | SE 1-12 | | SE 12 | | SE 1-12 | | | SE 12 | | SE 1-12 | |
| | 2010 | 2011 | 2010 | 2011 | 2010 | 2011 | 2010 | 2011 | 2010 | 2011 | 2010 | 2011 | 2010 | 2011 | 2010 | 2011 | 2010 | 2011 | 2010 | 2011 | 2010 | 2011 | 2010 | 2011 | |
| 01 Distrito Nacional | 2 | 0 | 15 | 3 | 1.5 | 0.3 | -80% | 343 | 208 | 3823 | 2686 | -30% | 0 | 0 | 0 | 0 | 0 | 0 | 4 | 0 | -100% | 0 | 0 | 0 | 0 |
| 02 Azua | 0 | 0 | 0 | 0 | 0.0 | 0.0 | ** | 18 | 0 | 154 | 60 | -61% | 0 | 0 | 0 | 0 | 0 | 0 | 0 | 0 | ** | 0 | 0 | 0 | 0 |
| 03 Bahoruco | 0 | 0 | 0 | 0 | 0.0 | 0.0 | ** | 6 | 0 | 32 | 79 | 147% | 0 | 0 | 0 | 0 | 0 | 0 | 0 | 0 | ** | 0 | 0 | 0 | 0 |
| 04 Barahona | 0 | 0 | 0 | 0 | 0.0 | 0.0 | ** | 10 | 6 | 148 | 98 | -34% | 0 | 0 | 0 | 0 | 0 | 0 | 0 | 0 | ** | 0 | 0 | 0 | 0 |
| 05 Dajabón | 0 | 0 | 2 | 0 | 3.2 | 0.0 | -100% | 3 | 0 | 16 | 17 | 6% | 0 | 0 | 0 | 0 | 0 | 0 | 1 | 0 | -100% | 0 | 0 | 0 | 0 |
| 06 Duarte | 0 | 0 | 0 | 1 | 0.0 | 0.4 | ** | 10 | 0 | 51 | 53 | 4% | 0 | 0 | 0 | 0 | 0 | 0 | 4 | 0 | -100% | 0 | 0 | 0 | 0 |
| 07 Elías Piña | 0 | 0 | 0 | 0 | 0.0 | 0.0 | ** | 1 | 0 | 23 | 9 | -61% | 0 | 0 | 0 | 0 | 0 | 0 | 0 | 0 | ** | 0 | 0 | 0 | 0 |
| 08 El Seybo | 0 | 0 | 0 | 0 | 0.0 | 0.0 | ** | 6 | 8 | 63 | 74 | 17% | 0 | 0 | 0 | 0 | 0 | 0 | 0 | 0 | ** | 0 | 0 | 0 | 0 |
| 09 Espaillat | 0 | 0 | 1 | 0 | 0.5 | 0.0 | -100% | 5 | 1 | 48 | 43 | -10% | 0 | 0 | 0 | 0 | 0 | 0 | 6 | 0 | -100% | 0 | 0 | 0 | 0 |
| 10 Independencia | 0 | 0 | 0 | 0 | 0.0 | 0.0 | ** | 5 | 2 | 64 | 50 | -22% | 0 | 0 | 0 | 0 | 0 | 0 | 0 | 0 | ** | 0 | 0 | 0 | 0 |
| 11 La Altagracia | 0 | 0 | 0 | 0 | 0.0 | 0.0 | ** | 1 | 4 | 32 | 40 | 25% | 0 | 0 | 0 | 0 | 0 | 0 | 1 | 0 | -100% | 0 | 0 | 0 | 0 |
| 12 La Romana | 0 | 0 | 2 | 0 | 0.9 | 0.0 | -100% | 5 | 7 | 94 | 139 | 48% | 0 | 0 | 0 | 0 | 0 | 0 | 0 | 0 | ** | 0 | 0 | 0 | 0 |
| 13 La Vega | 1 | 0 | 1 | 0 | 0.3 | 0.0 | -100% | 17 | 11 | 222 | 170 | -23% | 0 | 0 | 0 | 0 | 0 | 0 | 2 | 1 | -50% | 0 | 0 | 0 | 0 |
| 14 María Trinidad Sánchez | 1 | 0 | 1 | 0 | 0.8 | 0.0 | -100% | 2 | 3 | 48 | 36 | -25% | 0 | 0 | 0 | 0 | 0 | 0 | 0 | 0 | ** | 0 | 0 | 0 | 0 |
| 15 Monte Cristi | 0 | 0 | 0 | 0 | 0.0 | 0.0 | ** | 13 | 0 | 58 | 11 | -81% | 0 | 0 | 0 | 0 | 0 | 0 | 6 | 0 | -100% | 0 | 0 | 0 | 0 |
| 16 Pedernales | 0 | 0 | 0 | 0 | 0.0 | 0.0 | ** | 1 | 0 | 78 | 41 | -47% | 0 | 0 | 0 | 0 | 0 | 0 | 0 | 0 | ** | 0 | 0 | 0 | 0 |
| 17 Peravia | 0 | 0 | 7 | 1 | 3.7 | 0.5 | -86% | 30 | 2 | 344 | 125 | -64% | 0 | 0 | 0 | 0 | 0 | 0 | 0 | 0 | ** | 0 | 0 | 0 | 0 |
| 18 Puerto Plata | 0 | 0 | 0 | 2 | 0.0 | 0.7 | ** | 3 | 18 | 30 | 226 | 653% | 0 | 0 | 0 | 0 | 0 | 0 | 3 | 1 | -67% | 0 | 0 | 1 | 0 |
| 19 Hermanas Mirabal | 0 | 0 | 1 | 1 | 1.0 | 1.0 | 0% | 8 | 1 | 38 | 35 | -8% | 0 | 0 | 0 | 0 | 0 | 0 | 0 | 1 | ** | 0 | 0 | 0 | 0 |
| 20 Samaná | 0 | 0 | 0 | 0 | 0.0 | 0.0 | ** | 1 | 4 | 29 | 37 | 28% | 0 | 0 | 0 | 0 | 0 | 0 | 1 | 0 | -100% | 0 | 0 | 0 | 0 |
| 21 San Cristóbal | 1 | 0 | 3 | 3 | 0.5 | 0.5 | -2% | 68 | 23 | 852 | 469 | -45% | 0 | 0 | 0 | 0 | 0 | 0 | 0 | 0 | ** | 0 | 0 | 0 | 0 |
| 22 San Juan de la Maguana | 1 | 0 | 1 | 0 | 0.4 | 0.0 | -100% | 6 | 7 | 67 | 83 | 24% | 0 | 0 | 0 | 0 | 0 | 0 | 0 | 0 | ** | 0 | 0 | 0 | 0 |
| 23 San Pedro de Macorís | 0 | 0 | 2 | 2 | 0.6 | 0.6 | -1% | 55 | 9 | 620 | 429 | -31% | 0 | 0 | 0 | 0 | 0 | 0 | 1 | 0 | -100% | 0 | 0 | 0 | 0 |
| 24 Sánchez Ramírez | 0 | 0 | 0 | 0 | 0.0 | 0.0 | ** | 0 | 7 | 47 | 62 | 32% | 0 | 0 | 0 | 0 | 0 | 0 | 1 | 0 | -100% | 0 | 0 | 1 | 0 |
| 25 Santiago | 0 | 0 | 2 | 2 | 0.2 | 0.2 | -1% | 46 | 31 | 706 | 483 | -32% | 0 | 0 | 0 | 0 | 0 | 0 | 5 | 3 | -40% | 0 | 0 | 1 | 1 |
| 26 Santiago Rodríguez | 0 | 0 | 0 | 0 | 0.0 | 0.0 | ** | 0 | 0 | 2 | 7 | 250% | 0 | 0 | 0 | 0 | 0 | 0 | 0 | 0 | ** | 0 | 0 | 0 | 0 |
| 27 Valverde | 0 | 0 | 1 | 0 | 0.6 | 0.0 | -100% | 6 | 0 | 53 | 8 | -85% | 0 | 0 | 0 | 0 | 0 | 0 | 0 | 0 | ** | 0 | 0 | 0 | 0 |
| 28 Monseñor Nouel | 0 | 0 | 0 | 0 | 0.0 | 0.0 | ** | 10 | 0 | 79 | 31 | -61% | 0 | 0 | 0 | 0 | 1 | 0 | 1 | 1 | 0% | 0 | 0 | 0 | 0 |
| 29 Monte Plata | 0 | 0 | 5 | 0 | 2.6 | 0.0 | -100% | 12 | 6 | 147 | 94 | -36% | 0 | 0 | 0 | 0 | 0 | 0 | 4 | 0 | -100% | 0 | 0 | 0 | 0 |
| 30 Hato mayor | 0 | 0 | 1 | 1 | 1.2 | 1.2 | -1% | 5 | 8 | 44 | 121 | 175% | 0 | 0 | 0 | 0 | 0 | 0 | 0 | 1 | ** | 0 | 0 | 0 | 0 |
| 31 San José de Ocoa | 0 | 0 | 1 | 0 | 1.6 | 0.0 | -100% | 6 | 1 | 62 | 60 | -3% | 0 | 0 | 0 | 0 | 0 | 0 | 2 | 0 | -100% | 0 | 0 | 1 | 0 |
| 32 Santo Domingo | 0 | 0 | 30 | 13 | 1.5 | 0.6 | -57% | 66 | 5 | 916 | 344 | -62% | 0 | 0 | 2 | 0 | 2 | 0 | 8 | 1 | -88% | 0 | 0 | 1 | 0 |
| Extranjera | | | | | | | | | | | | | | | | | | | | | ** | 0 | 0 | 0 | 0 |
| TOTAL PAIS | 6 | 0 | 76 | 29 | 0.8 | 0.3 | -62% | 768 | 372 | 8990 | 6220 | -31% | 0 | 0 | 2 | 0 | 3 | 0 | 50 | 9 | -82% | 0 | 0 | 5 | 1 |

Rabia: durante esta semana se notificaron e investigaron 6 casos de rabia animal 5 caninos y 1 murciélago, procedentes de Santo Domingo, el Distrito Nacional y Santiago. Todos negativo al laboratorio. A la fecha el sistema ha captado 29 casos lo que representa un decrecimiento de un 62% en comparación con el mismo período del año 2010. Se continua con los controles de foco en áreas donde aparecen casos positivos de rabia animal, además de vigilancia y seguimiento de las agresiones animales a nivel de todo el territorio.

Leptospirosis: en esta semana no se reportan casos probables.

(**) No casos año previo



| ID | Provincia | Cólera | | | | | | | | | |
|----------|------------------------|-----------------------------|-----------------------------|-----------------------------------|-----------------------------|-------------|-----------------------------|------------|-----------------------------------|----------|-------------------------------------|
| | | 2010 | | | 2011 | | | | | | |
| | | Casos sospechosos de cólera | Casos confirmados de cólera | Tasa de Ataque % (casos/100 hab.) | Casos sospechosos de cólera | | Casos confirmados de cólera | | Defunciones confirmadas de cólera | | Municipios con transmisión activa * |
| SE 45-52 | SE 45-52 | | SE 12 | SE 1-12 | SE 12 | SE 1-12 | SE 12 | SE 1-12 | | | |
| 1 | Distrito Nacional | 44 | 1 | 0.000 | 9 | 160 | 1 | 72 | 0 | 1 | 1 |
| 2 | Azua | 21 | 9 | 0.004 | 19 | 86 | 12 | 50 | 0 | 0 | 4 |
| 3 | Baoruco | 21 | 1 | 0.001 | 0 | 49 | 0 | 18 | 0 | 0 | 0 |
| 4 | Barahona | 16 | 0 | 0.000 | 2 | 16 | 2 | 2 | 0 | 0 | 1 |
| 5 | Dajabón | 21 | 7 | 0.010 | 0 | 18 | 0 | 2 | 0 | 0 | 0 |
| 6 | Duarte | 5 | 0 | 0.000 | 0 | 8 | 0 | 2 | 0 | 0 | 0 |
| 7 | Elias Piña | 66 | 53 | 0.073 | 5 | 49 | 4 | 30 | 0 | 0 | 1 |
| 8 | El Seibo | 11 | 0 | 0.000 | 2 | 31 | 0 | 1 | 0 | 0 | 0 |
| 9 | Españat | 23 | 0 | 0.000 | 0 | 43 | 0 | 2 | 0 | 0 | 0 |
| 10 | Independencia | 37 | 16 | 0.029 | 3 | 82 | 3 | 32 | 0 | 0 | 2 |
| 11 | La Altagracia | 20 | 3 | 0.001 | 0 | 18 | 0 | 11 | 0 | 1 | 0 |
| 12 | La Romana | 7 | 0 | 0.000 | 7 | 29 | 2 | 12 | 0 | 0 | 2 |
| 13 | La Vega | 0 | 0 | 0.000 | 0 | 15 | 0 | 2 | 0 | 0 | 0 |
| 14 | María Trinidad Sánchez | 2 | 1 | 0.001 | 0 | 3 | 0 | 1 | 0 | 0 | 0 |
| 15 | Monte Cristi | 10 | 3 | 0.002 | 4 | 101 | 1 | 47 | 0 | 0 | 1 |
| 16 | Pedernales | 9 | 0 | 0.000 | 6 | 104 | 4 | 59 | 0 | 1 | 1 |
| 17 | Peravia | 10 | 0 | 0.000 | 0 | 9 | 0 | 0 | 0 | 0 | 0 |
| 18 | Puerto Plata | 12 | 0 | 0.000 | 0 | 38 | 0 | 7 | 0 | 2 | 0 |
| 19 | Hermanas Mirabal | 7 | 0 | 0.000 | 0 | 3 | 0 | 0 | 0 | 0 | 0 |
| 20 | Samaná | 1 | 0 | 0.000 | 0 | 0 | 0 | 0 | 0 | 0 | 0 |
| 21 | San Cristóbal | 32 | 1 | 0.000 | 1 | 109 | 0 | 23 | 0 | 0 | 1 |
| 22 | San Juan | 61 | 36 | 0.015 | 0 | 83 | 0 | 34 | 0 | 0 | 0 |
| 23 | San Pedro De Macoris | 3 | 0 | 0.000 | 3 | 6 | 2 | 2 | 0 | 0 | 1 |
| 24 | Sánchez Ramírez | 1 | 0 | 0.000 | 1 | 6 | 0 | 1 | 0 | 0 | 0 |
| 25 | Santiago | 109 | 33 | 0.003 | 13 | 233 | 3 | 88 | 0 | 1 | 3 |
| 26 | Santiago Rodríguez | 2 | 0 | 0.000 | 1 | 4 | 1 | 4 | 0 | 0 | 1 |
| 27 | Valverde | 24 | 4 | 0.002 | 3 | 68 | 1 | 27 | 0 | 0 | 1 |
| 28 | Monseñor Nouel | 25 | 1 | 0.001 | 0 | 58 | 0 | 1 | 0 | 0 | 0 |
| 29 | Monte Plata | 9 | 0 | 0.000 | 2 | 6 | 1 | 1 | 0 | 0 | 1 |
| 30 | Hato Mayor | 3 | 0 | 0.000 | 0 | 5 | 0 | 0 | 0 | 0 | 0 |
| 31 | San José De Ocoa | 10 | 0 | 0.000 | 0 | 16 | 0 | 0 | 0 | 0 | 0 |
| 32 | Santo Domingo | 133 | 18 | 0.001 | 4 | 179 | 0 | 38 | 0 | 1 | 0 |
| | Extranjero | 6 | 4 | | 0 | 8 | 0 | 4 | 0 | 0 | 0 |
| | Total | 761 | 191 | 0 | 85 | 1643 | 37 | 573 | 0 | 7 | 21 |

*Municipios con transmisión activa se refiere a los que han presentado casos durante las dos últimas semanas.

Tendencia de la positividad de las muestras investigadas por laboratorio. República Dominicana, actualizado hasta el 26/03/2011

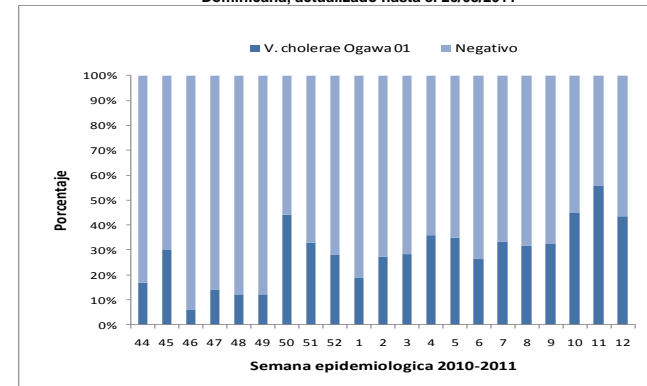

Cólera: en esta semana se identifican 37 casos nuevos. En las últimas dos semanas se confirma transmisión en trece (14) provincias y diecinueve (21) municipios. La distribución de los casos en esta semana por municipios es: **Distrito Nacional:** Área IV (1), **Azua:** Azua De Compostela (9), Pueblo Nuevo (1), Sabana Yegua (2); **Barahona:** Santa Cruz de Barahona (2); **Elias Piña:** El Llano (4); **Independencia:** Jimaní (2), La Descubierta (1); **La Romana:** Romana (1) y Guaymate (1), **Monte Cristi:** Guayubin (1), **Pedernales:** Pedernales (4), **San Pedro de Macoris:** Consuelo (2), **Santiago:** Santiago de Los Caballeros (1), Villa Bisonó (1), Villa González (1), **Santiago Rodríguez:** San Ignacio de Sabaneta (1), **Valverde:** Esperanza (1), y **Monte Plata:** Yamasa (1). En esta semana se observa una positividad de 44%. Se reportan dos muertes sospechosas en dos masculinos de 30 y 44 años de edad, haitianos, dedicados al corte de caña procedente Guaymate, La Romana, ingresados Hospital Aristides Fiallo Cabral del IDSS donde le realizaron prueba rápida de cólera con resultado positivo para ambos. Los familiares de los casos solicitaron de alta, ambos casos fallecieron antes de llegar a su destino.



Red programática: Enfermedades Emergentes y Reemergentes, EER

Responsable: Dirección General de Epidemiología (DIGEPI)

Programas involucrados: Programa Ampliado de Inmunización y DIGEPI

Vigilancia Centinela de Influenza y otros virus respiratorios

| | |
|--|--|
| Distribución por Provincia de VSR, Parainfluenza y Adenovirus casos acumulados semanas 1 a 10 2011 | Distribución de virus de influenza y otros virus respiratorios por semana epidemiológica desde 1 hasta sem - 12 2011 |
|--|--|

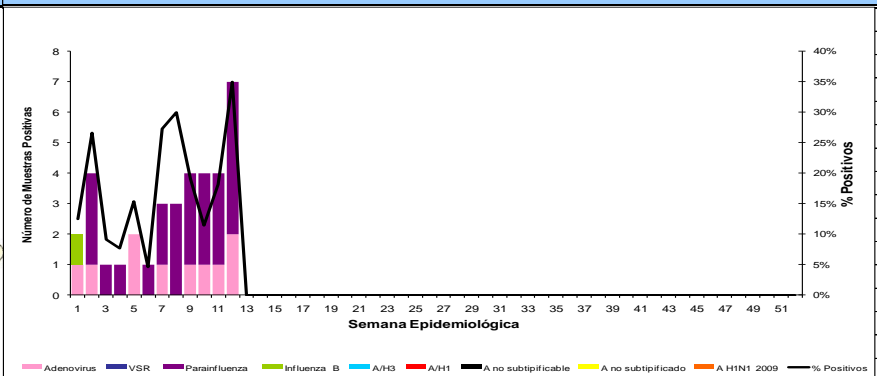
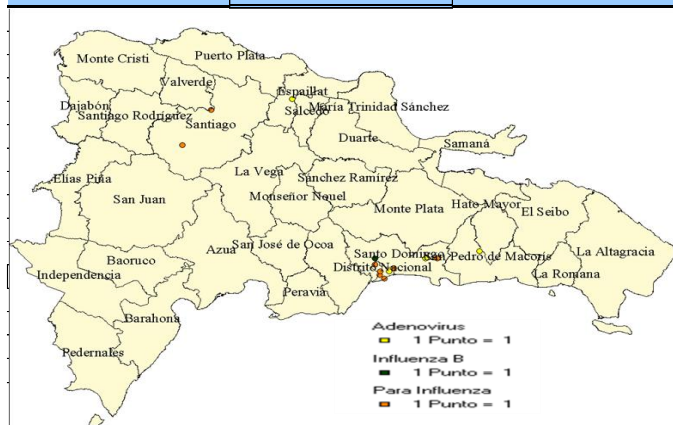

Virus de Influenza por semana epidemiológica

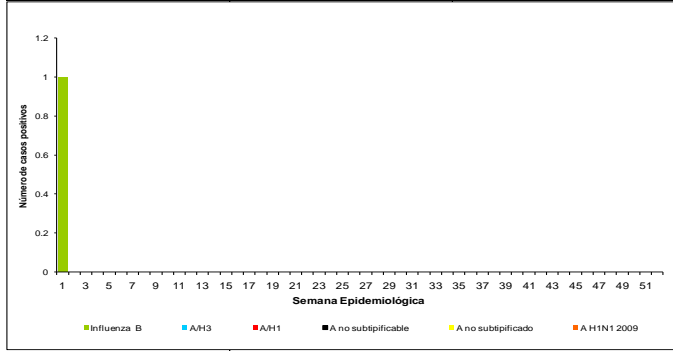

| Vigilancia Centinela de Influenza | | | | |
|-------------------------------------|--------|---------------|--------------------------|-----------|
| Puestos Centinelas | Evento | Total muestra | No. positiva algun virus | Negativas |
| Hospital Robert Reid Cabral | IRAG | 2 | 1 | 1 |
| Hospital José María Cabral y Báez | IRAG | 3 | 2 | 1 |
| Hospital Municipal Ens. Libertad | IRAG | | | |
| Clínica Periférica Los Ciruelitos | ETI | 4 | 2 | 2 |
| Clínica Periférica Ens Espaillat | ETI | 1 | | 1 |
| Hospital Regional Taiwán | ETI | | | |
| Hospital Provincial Ricardo Limardo | ETI | | | |
| Hospital Provincial Antonio Musa | ETI | 5 | 1 | 4 |
| Hospital Municipal Jamao al Norte | ETI | | | |
| Hospital Luis E. Aybar | ETI | 6 | 2 | 4 |
| Hospital General Plaza de la Salud | IRAG | 1 | | 1 |

En esta semana se han estudiado 20 casos de gripe, seis resultaron positivos a Para Influenza y dos Adenovirus, residentes en Santo Domingo, Santiago, San Pedro de Macoris y Distrito Nacional.



Red Programática: Prevención y control de la mortalidad y morbilidad materna y de la niñez

Responsable: Dirección General de Epidemiología

Programas involucrados: Dirección General Materno infantil

| Provincias | Muerter Maternas notificadas a la semana por provincia de residencia | | | | | Muerter infantiles notificadas a la semana por provincia de residencia | | | | |
|-------------------------------------|--|------------|------------|-----------------------|-----------------|--|------------|------------|-----------------------|-----------------|
| | 2010 | 2010 | 2011 | Acumulado al mes 2011 | Var. % de casos | 2010 | 2010 | 2011 | Acumulado al mes 2011 | Var. % de casos |
| | | Semana 1 a | Semana 1 a | | | | Semana 1 a | Semana 1 a | | |
| | | 12 | 12 | Marzo | | | | | | |
| 01 Distrito Nacional | 18 | 2 | 3 | 0 | 50% | 279 | 62 | 28 | 9 | -55% |
| 02 Azua | 6 | 1 | 0 | 0 | -100% | 75 | 19 | 4 | 2 | -79% |
| 03 Bahoruco | 3 | 0 | 0 | 0 | ** | 11 | 1 | 2 | 0 | 100% |
| 04 Barahona | 3 | 1 | 0 | 0 | -100% | 46 | 4 | 5 | 1 | 25% |
| 05 Dajabón | 2 | 0 | 1 | 0 | ** | 22 | 2 | 1 | 0 | -50% |
| 06 Duarte | 7 | 0 | 1 | 0 | ** | 98 | 21 | 2 | 0 | -90% |
| 07Elias Piña | 4 | 0 | 1 | 0 | ** | 8 | 3 | 0 | 0 | -100% |
| 08 El Seibo | 4 | 0 | 0 | 0 | ** | 9 | 3 | 2 | 0 | -33% |
| 09 Espaillat | 1 | 0 | 1 | 0 | ** | 66 | 15 | 6 | 1 | -60% |
| 10 Independencia | 1 | 0 | 0 | 0 | ** | 11 | 1 | 1 | 0 | 0% |
| 11 La Altagracia | 6 | 2 | 2 | 1 | 0% | 61 | 8 | 13 | 3 | 63% |
| 12 La Romana | 9 | 2 | 1 | 0 | -50% | 34 | 7 | 6 | 0 | -14% |
| 13 La Vega | 6 | 1 | 0 | 0 | -100% | 103 | 19 | 20 | 5 | 5% |
| 14 María Trinidad Sánchez | 1 | 0 | 0 | 0 | ** | 29 | 10 | 6 | 1 | -40% |
| 15 Monte Cristi | 3 | 1 | 1 | 0 | 0% | 53 | 9 | 8 | 1 | -11% |
| 16 Pedernales | 1 | 0 | 0 | 0 | ** | 3 | 2 | 0 | 0 | -100% |
| 17 Peravia | 3 | 1 | 0 | 0 | -100% | 56 | 13 | 5 | 0 | -62% |
| 18 Puerto Plata | 6 | 2 | 0 | 0 | -100% | 76 | 22 | 14 | 2 | -36% |
| 19 Hermanas Mirabal | 2 | 1 | 0 | 0 | -100% | 30 | 9 | 2 | 2 | -78% |
| 20 Samaná | 5 | 1 | 0 | 0 | -100% | 28 | 4 | 4 | 1 | 0% |
| 21 San Cristóbal | 9 | 3 | 1 | 0 | -67% | 216 | 45 | 28 | 6 | -38% |
| 22 San Juan de la Maguana | 6 | 1 | 0 | 0 | -100% | 54 | 20 | 1 | 1 | -95% |
| 23 San Pedro de Macorís | 6 | 1 | 3 | 1 | 200% | 148 | 32 | 15 | 3 | -53% |
| 24 Sánchez Ramírez | 3 | 2 | 0 | 0 | -100% | 38 | 11 | 7 | 0 | -36% |
| 25 Santiago | 17 | 5 | 5 | 2 | 0% | 473 | 94 | 78 | 7 | -17% |
| 26 Santiago. Rodríguez | 0 | 0 | 0 | 0 | ** | 11 | 5 | 4 | 3 | -20% |
| 27 Valverde | 5 | 1 | 1 | 0 | 0% | 71 | 16 | 12 | 1 | -25% |
| 28 Monseñor Nouel | 4 | 1 | 1 | 0 | 0% | 49 | 12 | 8 | 0 | -33% |
| 29 Monte Plata | 2 | 0 | 2 | 0 | ** | 74 | 20 | 8 | 1 | -60% |
| 30 Hato mayor | 2 | 0 | 1 | 1 | ** | 21 | 7 | 3 | 0 | -57% |
| 31 San José de Ocoa | 0 | 0 | 0 | 0 | ** | 9 | 1 | 3 | 2 | 200% |
| 32 Santo Domingo | 48 | 16 | 9 | 2 | -44% | 834 | 176 | 84 | 25 | -52% |
| No reporta provincia de residencia | 2 | 0 | 0 | 0 | ** | 261 | 34 | 25 | 6 | -26% |
| Total defunciones residentes | 195 | 45 | 34 | 7 | -24% | 3357 | 707 | 405 | 83 | -43% |
| Extranjera | 5 | 4 | 0 | 0 | -100% | 31 | 14 | 1 | 0 | -93% |
| TOTAL PAÍS | 200 | 49 | 34 | 7 | -31% | 3388 | 721 | 406 | 83 | -44% |

Mortalidad Materna MM: se notificaron un (1) caso probable de muerte materna, para un acumulado de 34 MM en lo que va del año, lo que representa una disminución de 31 % en comparación con el mismo periodo para el año anterior. Las provincias de San Pedro de Macorís, Monte Plata y el Distrito Nacional presentan un incremento de mas de 25% en sus MM notificadas.

Mortalidad Infantil MI: en la semana se notificaron 52 MI, ocurridas en 10 centros de salud. El acumulado al año es de 406 defunciones, lo que representa un descrecimiento de 44% en relación al mismo periodo del 2010, esto como resultado de la subnotificación.

| Hospital de ocurrencia | Edad | Periodo | Causa | Municipio y provincia de residencia |
|------------------------|---------|-----------|--|-------------------------------------|
| Hospital Ramon de Lara | 34 años | Puerperio | Shock séptico, post quirúrgico óbito fetal | Santo Domingo Este/Santo Domingo |
| | | | | |
| | | | | |
| | | | | |
| | | | | |

Muerter Maternas según mes de ocurrencia, 2007 - 2011

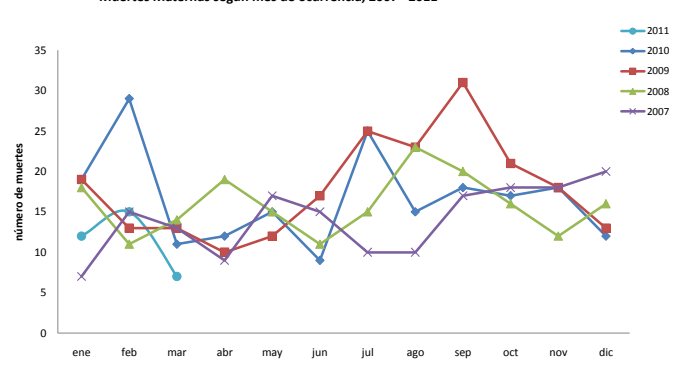

Muerter Infantiles según mes de ocurrencia, 2007 - 2011

