



Boletín Epidemiológico Semanal

El Boletín Epidemiológico Semanal es el instrumento de difusión oficial que utiliza la SESPAS para dar a conocer la situación epidemiológica de los eventos sujetos a notificación obligatoria que se vigilan a través del módulo de vigilancia especial y del módulo de alerta temprana.

Enfermedades/eventos de vigilancia individual

- *Dengue Clásico\Hemorrágico\SSD
- * Difteria
- *Enfermedad Febril Eruptiva
- *Enfermedad Febril Respiratoria (ETI-IRAG)
- *Enfermedad Meningocócica
- *Exposición Rabica\Rabia Humana
- * Malaria
- *Meningitis todas las formas
- *Parálisis Flácida\Poliomielitis
- *Tétanos Neonatal
- *Tétanos otras edades
- *Tosferina
- *Sintomático respiratorio/Tuberculosis
- *Muerte Infantil
- *Muerte Materna

Situación Nacional de los Enfermedades de Notificación Obligatoria

Area de texto: Analisis de situacion general aqui se puede escribir

En construcción

Enfermedad

Area de grafico

Casos
ultimas 4
semanas

- Tetanos otras edades
- Malaria
- Leptospira
- Rabia
- Dengue

En construcción

Razón (escala logaritmica)

Area de texto: Analisis de emergencias epidemiologicas (brotes relevantes)

En construcción

| |
|--|
| Volumen |
| Boletín semanal 10 (Desde el 07/03/10) al (13/03/10) |
| Dirección |
| C\ Santo Tomas de Aquino # 1, esq. Correa y Cidrón, Zona Universitaria, Distrito Nacional, Rep. Dominicana |
| Telefonos: 809-686-9140 809-686-7347 809- 686-5337 1-809-200-4291 Fax: 809-689-8395 Email: sespas1@codetel.net.do Web:www.sespasdigepi.gob.do |
| Contenido |
| Enf. transmitidas por vectores Enf. transmitidas por contacto directo Enf. zoonoticas Enf. Prevenibles por vacuna Influenza y otros virus resp. Mortalidad infantil y materna |



República Dominicana
Ministerio de Salud Pública y Asistencia Social
Dirección General de Epidemiología
Sistema Nacional de Vigilancia Epidemiológica



| PROVINCIA | DENGUE | | | | | | | | | | | | | MALARIA | | | | | | | | | | | | |
|---------------------------|---------------------------|----------|------------|-------------|---------------------------------------|----------|-----------|------------|-----------------------|----------|----------|-----------|--------------------------|-----------------|-----------------------------|-----------|-----------|------------|-----------------------|----------|----------|----------|--------------------------|-------------|-----------------|-----------|
| | Número de casos probables | | | | Número de casos de dengue hemorrágico | | | | Número de defunciones | | | | Tasa incidencia SE 1- 10 | Var. % de tasas | Numero de casos confirmados | | | | Numero de defunciones | | | | Tasa incidencia SE 1- 10 | | Var. % de tasas | |
| | SE 10 | | SE 1- 10 | | SE 10 | | SE 1- 10 | | SE 10 | | SE 1- 10 | | | | SE 10 | | SE 1- 10 | | SE 10 | | SE 1- 10 | | | | | |
| | 2009 | 2010 | 2009 | 2010 | 2009 | 2010 | 2009 | 2010 | 2009 | 2010 | 2009 | 2010 | 2009 | 2010 | 2009 | 2010 | 2009 | 2010 | 2009 | 2010 | 2009 | 2010 | | | | |
| 01 Distrito Nacional | 5 | 1 | 83 | 186 | 0 | 0 | 3 | 17 | 0 | 0 | 0 | 0 | 39 | 87 | 121% | 0 | 1 | 0 | 10 | 0 | 0 | 0 | 0 | 0.0 | 4.7 | ** |
| 02 Azua | 1 | 0 | 10 | 55 | 0 | 0 | 2 | 4 | 0 | 0 | 1 | 0 | 22 | 118 | 444% | 2 | 4 | 55 | 29 | 0 | 0 | 0 | 0 | 119.5 | 62.3 | -48% |
| 03 Bahoruco | 0 | 0 | 5 | 8 | 0 | 0 | 0 | 1 | 0 | 0 | 0 | 0 | 23 | 36 | 58% | 0 | 0 | 4 | 4 | 0 | 0 | 0 | 0 | 18.3 | 18.1 | -1% |
| 04 Barahona | 1 | 0 | 7 | 18 | 0 | 0 | 0 | 1 | 0 | 0 | 0 | 0 | 18 | 47 | 155% | 0 | 0 | 3 | 2 | 0 | 0 | 0 | 0 | 7.8 | 5.2 | -34% |
| 05 Dajabón | 0 | 0 | 1 | 8 | 0 | 0 | 0 | 0 | 0 | 0 | 0 | 0 | 8 | 62 | 695% | 6 | 11 | 74 | 78 | 0 | 0 | 0 | 0 | 578.4 | 605.8 | 5% |
| 06 Duarte | 1 | 0 | 23 | 69 | 0 | 0 | 0 | 6 | 0 | 0 | 0 | 2 | 40 | 120 | 198% | 0 | 0 | 0 | 0 | 0 | 0 | 0 | 0 | 0.0 | 0.0 | ** |
| 07Elías Piña | 0 | 0 | | 0 | 0 | 0 | 0 | 0 | 0 | 0 | 0 | 0 | 0 | 0 | ** | 1 | 0 | 20 | 6 | 0 | 0 | 0 | 0 | 145.6 | 43.3 | -70% |
| 08 El Seibo | 0 | 0 | 4 | 1 | 0 | 0 | 0 | 0 | 0 | 0 | 0 | 0 | 20 | 5 | -75% | 0 | 0 | 18 | 16 | 0 | 0 | 0 | 0 | 89.4 | 78.5 | -12% |
| 09 Espaillat | 0 | 0 | 3 | 78 | 0 | 0 | 1 | 10 | 0 | 0 | 0 | 3 | 7 | 171 | 2481% | 0 | 0 | 1 | 2 | 0 | 0 | 0 | 0 | 2.2 | 4.4 | 99% |
| 10 Independencia | 0 | 0 | 5 | 5 | 0 | 0 | 0 | 0 | 0 | 0 | 0 | 0 | 48 | 47 | -1% | 0 | 0 | 57 | 2 | 0 | 0 | 0 | 0 | 544.8 | 18.8 | -97% |
| 11 La Altagracia | 1 | 0 | 3 | 5 | 0 | 0 | 0 | 1 | 0 | 0 | 0 | 0 | 7 | 11 | 63% | 3 | 0 | 29 | 52 | 0 | 0 | 0 | 0 | 67.3 | 117.9 | 75% |
| 12 La Romana | 1 | 0 | 40 | 35 | 0 | 0 | 1 | 5 | 0 | 0 | 0 | 0 | 86 | 74 | -14% | 1 | 1 | 4 | 15 | 0 | 0 | 0 | 0 | 8.6 | 31.7 | 270% |
| 13 La Vega | 6 | 0 | 84 | 108 | 1 | 0 | 6 | 10 | 0 | 1 | 0 | 1 | 103 | 131 | 27% | 0 | 1 | 0 | 1 | 0 | 0 | 0 | 0 | 0.0 | 1.2 | ** |
| 14 María Trinidad Sánchez | 1 | 0 | 9 | 3 | 0 | 0 | 1 | 1 | 0 | 0 | 0 | 0 | 33 | 11 | -67% | 0 | 0 | 0 | 0 | 0 | 0 | 0 | 0 | 0.0 | 0.0 | ** |
| 15 Montecristi | 0 | 0 | 9 | 5 | 0 | 0 | 0 | 8 | 0 | 0 | 0 | 0 | 39 | 22 | -45% | 3 | 4 | 14 | 21 | 0 | 0 | 0 | 0 | 60.8 | 90.4 | 49% |
| 16 Pedernales | 0 | 0 | 1 | 2 | 0 | 0 | 0 | 1 | 0 | 0 | 0 | 0 | 21 | 41 | 97% | 0 | 0 | 0 | 1 | 0 | 0 | 0 | 0 | 0.0 | 20.4 | ** |
| 17 Peravia | 8 | 0 | 29 | 32 | 4 | 0 | 6 | 16 | 0 | 0 | 2 | 0 | 76 | 82 | 9% | 0 | 0 | 2 | 1 | 0 | 0 | 0 | 0 | 5.2 | 2.6 | -51% |
| 18 Puerto Plata | 2 | 0 | 16 | 58 | 0 | 0 | 4 | 3 | 0 | 0 | 0 | 1 | 26 | 92 | 260% | 0 | 2 | 0 | 2 | 0 | 0 | 0 | 0 | 0.0 | 3.2 | ** |
| 19 Salcedo | 0 | 0 | 14 | 62 | 0 | 0 | 1 | 5 | 0 | 0 | 0 | 1 | 71 | 312 | 342% | 0 | 0 | 0 | 0 | 0 | 0 | 0 | 0 | 0.0 | 0.0 | ** |
| 20 Samaná | 0 | 0 | 7 | 13 | 0 | 0 | 0 | 0 | 0 | 0 | 0 | 0 | 37 | 68 | 84% | 0 | 0 | 0 | 0 | 0 | 0 | 0 | 0 | 0.0 | 0.0 | ** |
| 21 San Cristóbal | 2 | 0 | 40 | 40 | 1 | 0 | 2 | 10 | 0 | 0 | 0 | 0 | 32 | 32 | -2% | 0 | 0 | 0 | 9 | 0 | 0 | 0 | 0 | 0.0 | 7.1 | ** |
| 22 San Juan de la Maguana | 0 | 0 | 8 | 6 | 0 | 0 | 0 | 2 | 0 | 0 | 0 | 0 | 17 | 13 | -25% | 1 | 0 | 22 | 10 | 0 | 0 | 0 | 0 | 46.6 | 21.2 | -54% |
| 23 San Pedro de Macorís | 2 | 0 | 7 | 15 | 0 | 0 | 0 | 7 | 0 | 0 | 0 | 0 | 11 | 23 | 111% | 1 | 0 | 15 | 4 | 0 | 0 | 0 | 0 | 23.5 | 6.2 | -74% |
| 24 Sánchez Ramírez | 0 | 0 | 6 | 24 | 0 | 0 | 1 | 6 | 0 | 0 | 0 | 0 | 20 | 80 | 299% | 0 | 0 | 0 | 0 | 0 | 1 | 0 | 1 | 0.0 | 0.0 | ** |
| 25 Santiago | 14 | 1 | 119 | 321 | 0 | 0 | 10 | 61 | 0 | 0 | 0 | 2 | 60 | 160 | 166% | 0 | 0 | 0 | 3 | 0 | 0 | 0 | 0 | 0.0 | 1.5 | ** |
| 26 Santiago. Rodríguez | 0 | 0 | 5 | 8 | 0 | 0 | 2 | 3 | 0 | 0 | 0 | 2 | 47 | 76 | 60% | 0 | 0 | 0 | 0 | 0 | 0 | 0 | 0 | 0.0 | 0.0 | ** |
| 27 Valverde | 0 | 0 | 16 | 35 | 0 | 0 | 0 | 7 | 0 | 0 | 0 | 0 | 44 | 96 | 116% | 0 | 16 | 9 | 19 | 1 | 0 | 1 | 0 | 24.9 | 51.9 | 108% |
| 28 Monseñor Nouel | 1 | 0 | 17 | 36 | 0 | 0 | 1 | 8 | 0 | 0 | 0 | 1 | 46 | 96 | 109% | 0 | 0 | 0 | 0 | 0 | 0 | 0 | 0 | 0.0 | 0.0 | ** |
| 29 Monte Plata | 1 | 0 | 5 | 17 | 0 | 0 | 0 | 3 | 0 | 0 | 0 | 0 | 13 | 42 | 236% | 0 | 0 | 0 | 0 | 0 | 0 | 0 | 0 | 0.0 | 0.0 | ** |
| 30 Hato mayor | 0 | 0 | 2 | 7 | 0 | 0 | 0 | 0 | 0 | 0 | 0 | 0 | 12 | 40 | 248% | 0 | 0 | 1 | 0 | 0 | 0 | 0 | 0 | 5.8 | 0.0 | -100% |
| 31 San José de Ocoa | 0 | 0 | 1 | 8 | 0 | 0 | 0 | 3 | 0 | 0 | 0 | 0 | 8 | 60 | 699% | 0 | 0 | 0 | 0 | 0 | 0 | 0 | 0 | 0.0 | 0.0 | ** |
| 32 Santo Domingo | 11 | 0 | 219 | 435 | 2 | 0 | 9 | 59 | 0 | 0 | 3 | 2 | 53 | 103 | 95% | 6 | 2 | 20 | 54 | 0 | 0 | 0 | 1 | 4.8 | 12.8 | 165% |
| Extranjera | | | | | | | | | | | | | | | | 3 | 2 | 45 | 68 | 0 | 0 | 0 | 0 | | | |
| TOTAL PAÍS | 58 | 2 | 798 | 1703 | 8 | 0 | 50 | 258 | 0 | 1 | 6 | 15 | 43 | 90 | 111% | 27 | 44 | 393 | 409 | 1 | 1 | 1 | 2 | 20.9 | 21.5 | 3% |

| Casos de enf. febriles hemorrágicas | | | |
|-------------------------------------|------|------|------|
| Enfermedad | 2008 | 2009 | 2010 |
| Dengue hemorrágico | 213 | 995 | 258 |
| Fiebre amarilla | 0 | 0 | 0 |
| Fiebre de Nilo de Oeste | 0 | 0 | 0 |

Dengue: En esta semana se notificaron 148 casos de dengue y de estos 20 hemorrágicos, de los cuales dos pertenece a la Sem. 10, para un acumulado de 1,703 casos que incluyen 258 hemorrágicos y 15 defunciones. 23 provincias tienen un incremento mayor de 25% de las tasas de incidencia y otras siete muestran decrecimiento de este indicador en comparación al mismo período del año anterior. Solo en una provincia no se han notificado casos de dengue.

MALARIA: Durante esta semana no se presentaron defunciones por malaria. La provincia Valverde presentó un aumento de los casos, la mayoría procedentes de la localidad Yerba Guinea. También Dajabón y Azua aumentaron el número de casos respecto a la misma semana del año pasado.

(**) No casos año previo



República Dominicana
Ministerio de Salud Pública y Asistencia Social
Dirección General de Epidemiología
Sistema Nacional de Vigilancia Epidemiológica



| PROVINCIA | Meningitis (todas las formas) | | | | | | | | | | | Enfermedad Meningococica | | | | | | | | | | |
|---------------------------|-------------------------------|----------|-----------|-----------|-----------------|------------|-----------------|-----------------------|----------|----------|----------|---------------------------|----------|----------|----------|-----------------|------------|-----------------|-----------------------|----------|----------|----------|
| | Numero de casos probables | | | | Tasa incidencia | | Var. % de tasas | Numero de defunciones | | | | Numero de casos probables | | | | Tasa incidencia | | Var. % de tasas | Numero de defunciones | | | |
| | SE 10 | | SE 1- 10 | | SE 1- 10 | | | SE 10 | | SE 1- 10 | | SE 10 | | SE 1- 10 | | SE 1- 10 | | | SE 10 | | SE 1- 10 | |
| | 2009 | 2010 | 2009 | 2010 | 2009 | 2010 | 2009 | 2010 | 2009 | 2010 | 2009 | 2010 | 2009 | 2010 | 2009 | 2010 | 2009 | 2010 | 2009 | 2010 | 2009 | 2010 |
| 01 Distrito Nacional | 0 | 1 | 2 | 2 | 0.9 | 0.9 | -1% | 0 | 0 | 0 | 0 | 0 | 0 | 1 | 0 | 0.5 | 0.0 | -100% | 0 | 0 | 1 | 0 |
| 02 Azua | 0 | 0 | 0 | 0 | 0.0 | 0.0 | ** | 0 | 0 | 0 | 0 | 0 | 0 | 0 | 1 | 0.0 | 2.1 | ** | 0 | 0 | 0 | 1 |
| 03 Bahoruco | 0 | 0 | 0 | 0 | 0.0 | 0.0 | ** | 0 | 0 | 0 | 0 | 0 | 0 | 0 | 0 | 0.0 | 0.0 | ** | 0 | 0 | 0 | 0 |
| 04 Barahona | 0 | 1 | 0 | 0 | 0.0 | 0.0 | ** | 0 | 0 | 0 | 0 | 0 | 0 | 0 | 0 | 0.0 | 0.0 | ** | 0 | 0 | 0 | 0 |
| 05 Dajabón | 0 | 0 | 0 | 0 | 0.0 | 0.0 | ** | 0 | 0 | 0 | 0 | 0 | 0 | 0 | 0 | 0.0 | 0.0 | ** | 0 | 0 | 0 | 0 |
| 06 Duarte | 0 | 0 | 1 | 1 | 1.7 | 1.7 | -1% | 0 | 0 | 0 | 1 | 0 | 0 | 0 | 3 | 0.0 | 5.2 | ** | 0 | 0 | 0 | 3 |
| 07 Elías Piña | 0 | 0 | 0 | 0 | 0.0 | 0.0 | ** | 0 | 0 | 0 | 0 | 0 | 0 | 0 | 0 | 0.0 | 0.0 | ** | 0 | 0 | 0 | 0 |
| 08 El Seybo | 0 | 0 | 0 | 0 | 0.0 | 0.0 | ** | 0 | 0 | 0 | 0 | 0 | 0 | 0 | 0 | 0.0 | 0.0 | ** | 0 | 0 | 0 | 0 |
| 09 Espaillat | 0 | 0 | 1 | 1 | 2.2 | 2.2 | -1% | 0 | 0 | 0 | 0 | 0 | 0 | 0 | 0 | 0.0 | 0.0 | ** | 0 | 0 | 0 | 0 |
| 10 Independencia | 0 | 0 | 0 | 0 | 0.0 | 0.0 | ** | 0 | 0 | 0 | 0 | 0 | 0 | 0 | 0 | 0.0 | 0.0 | ** | 0 | 0 | 0 | 0 |
| 11 La Altagracia | 0 | 0 | 0 | 0 | 0.0 | 0.0 | ** | 0 | 0 | 0 | 0 | 0 | 0 | 0 | 0 | 0.0 | 0.0 | ** | 0 | 0 | 0 | 0 |
| 12 La Romana | 0 | 1 | 0 | 0 | 0.0 | 0.0 | ** | 0 | 0 | 0 | 0 | 0 | 0 | 0 | 0 | 0.0 | 0.0 | ** | 0 | 0 | 0 | 0 |
| 13 La Vega | 0 | 0 | 0 | 0 | 0.0 | 0.0 | ** | 0 | 0 | 0 | 0 | 0 | 0 | 0 | 0 | 0.0 | 0.0 | ** | 0 | 0 | 0 | 0 |
| 14 María Trinidad Sánchez | 0 | 0 | 0 | 0 | 0.0 | 0.0 | ** | 0 | 0 | 0 | 0 | 0 | 0 | 0 | 0 | 0.0 | 0.0 | ** | 0 | 0 | 0 | 0 |
| 15 Montecristi | 0 | 0 | 0 | 0 | 0.0 | 0.0 | ** | 0 | 0 | 0 | 0 | 0 | 0 | 0 | 0 | 0.0 | 0.0 | ** | 0 | 0 | 0 | 0 |
| 17 Pedernales | 0 | 0 | 0 | 0 | 0.0 | 0.0 | ** | 0 | 0 | 0 | 0 | 0 | 0 | 0 | 0 | 0.0 | 0.0 | ** | 0 | 0 | 0 | 0 |
| 17 Peravia | 0 | 0 | 0 | 0 | 0.0 | 0.0 | ** | 0 | 0 | 0 | 0 | 0 | 0 | 0 | 0 | 0.0 | 0.0 | ** | 0 | 0 | 0 | 0 |
| 18 Puerto Plata | 0 | 0 | 0 | 0 | 0.0 | 0.0 | ** | 0 | 0 | 0 | 0 | 0 | 0 | 0 | 0 | 0.0 | 0.0 | ** | 0 | 0 | 0 | 0 |
| 19 Salcedo | 0 | 0 | 0 | 0 | 0.0 | 0.0 | ** | 0 | 0 | 0 | 0 | 0 | 0 | 0 | 0 | 0.0 | 0.0 | ** | 0 | 0 | 0 | 0 |
| 20 Samaná | 0 | 0 | 0 | 0 | 0.0 | 0.0 | ** | 0 | 0 | 0 | 0 | 0 | 0 | 0 | 0 | 0.0 | 0.0 | ** | 0 | 0 | 0 | 0 |
| 21 San Cristóbal | 0 | 0 | 3 | 0 | 2.4 | 0.0 | -100% | 0 | 0 | 1 | 1 | 0 | 0 | 0 | 0 | 0.0 | 0.0 | ** | 0 | 0 | 0 | 0 |
| 22 San Juan de la Maguana | 0 | 0 | 1 | 0 | 2.1 | 0.0 | -100% | 0 | 0 | 1 | 0 | 0 | 0 | 0 | 0 | 0.0 | 0.0 | ** | 0 | 0 | 0 | 0 |
| 23 San Pedro de Macorís | 0 | 0 | 1 | 1 | 1.6 | 1.5 | -1% | 0 | 0 | 0 | 0 | 0 | 0 | 0 | 0 | 0.0 | 0.0 | ** | 0 | 0 | 0 | 0 |
| 24 Sánchez Ramírez | 0 | 0 | 0 | 7 | 0.0 | 23.3 | ** | 0 | 0 | 0 | 0 | 0 | 0 | 0 | 0 | 0.0 | 0.0 | ** | 0 | 0 | 0 | 0 |
| 25 Santiago | 0 | 1 | 0 | 0 | 0.0 | 0.0 | ** | 0 | 0 | 2 | 1 | 0 | 0 | 0 | 0 | 0.0 | 0.0 | ** | 0 | 0 | 0 | 0 |
| 26 Santiago. Rodríguez | 0 | 0 | 0 | 1 | 0.0 | 9.5 | ** | 0 | 0 | 0 | 0 | 0 | 0 | 0 | 0 | 0.0 | 0.0 | ** | 0 | 0 | 0 | 0 |
| 27 Valverde | 0 | 0 | 0 | 0 | 0.0 | 0.0 | ** | 0 | 0 | 0 | 1 | 0 | 0 | 0 | 0 | 0.0 | 0.0 | ** | 0 | 0 | 0 | 0 |
| 28 Monseñor Nouel | 0 | 0 | 0 | 0 | 0.0 | 0.0 | ** | 0 | 0 | 0 | 0 | 0 | 0 | 0 | 0 | 0.0 | 0.0 | ** | 0 | 0 | 0 | 0 |
| 29 Monte Plata | 0 | 0 | 0 | 0 | 0.0 | 0.0 | ** | 0 | 0 | 0 | 0 | 0 | 0 | 0 | 0 | 0.0 | 0.0 | ** | 0 | 0 | 0 | 0 |
| 30 Hato mayor | 0 | 0 | 0 | 2 | 0.0 | 11.5 | ** | 0 | 0 | 0 | 0 | 0 | 0 | 0 | 0 | 0.0 | 0.0 | ** | 0 | 0 | 0 | 0 |
| 31 San Jose de Ocoa | 0 | 0 | 0 | 0 | 0.0 | 0.0 | ** | 0 | 0 | 0 | 0 | 0 | 0 | 0 | 0 | 0.0 | 0.0 | ** | 0 | 0 | 0 | 0 |
| 32 Santo Domingo | 0 | 0 | 8 | 0 | 1.9 | 0.0 | -100% | 0 | 0 | 3 | 0 | 0 | 1 | 1 | 4 | 0.2 | 0.9 | 293% | 0 | 1 | 1 | 3 |
| Extranjera | 0 | 0 | 0 | 0 | 0.0 | 0.0 | ** | 0 | 0 | 0 | 0 | 0 | 0 | 0 | 0 | 0.0 | 0.0 | ** | 0 | 0 | 0 | 0 |
| TOTAL PAIS | 0 | 4 | 17 | 15 | 0.9 | 0.8 | -13% | 0 | 0 | 7 | 4 | 0 | 1 | 2 | 8 | 0.1 | 0.4 | 295% | 0 | 1 | 2 | 7 |

Meningitis Bacteriana: No se notifican nuevos casos en esta semana.

Enfermedad Meningococica: Se notifica una defunción en masculino de un año y seis meses de edad, procedente del Barrio Los Mameyes, municipio Santo Domingo Este, se realiza necropsia y se confirma por laboratorio como meningitis meningococica a N. Meningitidis. Se realiza quimioprofilaxis a contacto íntimos.

(**) No casos año previo



República Dominicana
Ministerio de Salud Pública y Asistencia Social
Dirección General de Epidemiología
Sistema Nacional de Vigilancia Epidemiológica



| PROVINCIA | Rabia | | | | | | | | | | | | | Leptospirosis | | | | | | | | | | |
|---------------------------|------------------------------|----------|-----------|-----------|-----------------|------------|--------------------|--|------------|-------------|-------------|------------------------------|----------|---------------|----------|----------------------------|----------|------------|------------|--------------------|-----------------------|----------|----------|-----------|
| | Número de casos rabia animal | | | | Tasa incidencia | | Var. % de tasas | Número de personas agredidas por animales* | | | | Número de casos rabia humana | | | | Número de casos sospechoso | | | | Var. % de casos | Número de defunciones | | | |
| | SE 10 | | SE 1- 10 | | SE 1- 10 | | | SE 10 | | SE 1- 10 | | SE 10 | | SE 1- 10 | | SE 10 | | SE 1- 10 | | | SE 10 | | SE 1- 10 | |
| | 2009 | 2010 | 2009 | 2010 | 2009 | 2010 | 2009 | 2010 | 2009 | 2010 | 2009 | 2010 | 2009 | 2010 | 2009 | 2010 | 2009 | 2010 | 2009 | 2010 | 2009 | 2010 | | |
| 01 Distrito Nacional | 3 | 2 | 21 | 11 | 2.5 | 1.3 | -48% | 218 | 244 | 1993 | 3101 | 0 | 0 | 0 | 0 | 0 | 1 | 11 | 14 | 27% | 0 | 0 | 0 | 1 |
| 02 Azua | 0 | 0 | 1 | 0 | 0.5 | 0.0 | -100% | 9 | 0 | 79 | 12 | 0 | 0 | 0 | 0 | 0 | 0 | 4 | 4 | 0% | 0 | 0 | 0 | 1 |
| 03 Bahoruco | 0 | 0 | 0 | 0 | 0.0 | 0.0 | ** | 0 | 0 | 19 | 0 | 0 | 0 | 0 | 0 | 0 | 0 | 1 | 1 | 0% | 0 | 0 | 0 | 0 |
| 04 Barahona | 0 | 0 | 0 | 0 | 0.0 | 0.0 | ** | 9 | 8 | 76 | 32 | 0 | 0 | 0 | 0 | 0 | 0 | 0 | 0 | ** | 0 | 0 | 0 | 0 |
| 05 Dajabón | 0 | 0 | 0 | 1 | 0.0 | 1.9 | ** | 0 | 0 | 3 | 0 | 0 | 0 | 0 | 0 | 0 | 0 | 0 | 1 | ** | 0 | 0 | 0 | 0 |
| 06 Duarte | 0 | 0 | 1 | 0 | 0.4 | 0.0 | -100% | 8 | 0 | 39 | 7 | 0 | 0 | 0 | 0 | 0 | 1 | 9 | 12 | 33% | 1 | 0 | 0 | 2 |
| 07Elías Piña | 0 | 0 | 0 | 0 | 0.0 | 0.0 | ** | 0 | 1 | 0 | 1 | 0 | 0 | 0 | 0 | 0 | 0 | 0 | 0 | ** | 0 | 0 | 0 | 0 |
| 08 El Seybo | 0 | 0 | 0 | 0 | 0.0 | 0.0 | ** | 8 | 3 | 43 | 36 | 0 | 0 | 0 | 0 | 0 | 0 | 0 | 0 | ** | 0 | 0 | 0 | 0 |
| 09 Espaillat | 0 | 0 | 0 | 0 | 0.0 | 0.0 | ** | 5 | 2 | 36 | 29 | 0 | 0 | 0 | 0 | 1 | 0 | 4 | 29 | 625% | 0 | 0 | 0 | 0 |
| 10 Independencia | 0 | 0 | 0 | 0 | 0.0 | 0.0 | ** | 7 | 1 | 38 | 18 | 0 | 0 | 0 | 0 | 0 | 0 | 0 | 0 | ** | 0 | 0 | 0 | 0 |
| 11 La Altagracia | 0 | 0 | 0 | 0 | 0.0 | 0.0 | ** | 0 | 0 | 0 | 0 | 0 | 0 | 0 | 0 | 0 | 0 | 0 | 0 | ** | 0 | 0 | 0 | 0 |
| 12 La Romana | 0 | 0 | 0 | 2 | 0.0 | 1.1 | ** | 18 | 0 | 152 | 0 | 0 | 0 | 0 | 0 | 0 | 0 | 1 | 1 | 0% | 0 | 0 | 0 | 0 |
| 13 La Vega | 0 | 0 | 0 | 0 | 0.0 | 0.0 | ** | 21 | 0 | 139 | 7 | 0 | 0 | 0 | 0 | 1 | 0 | 12 | 11 | -8% | 0 | 0 | 0 | 0 |
| 14 María Trinidad Sánchez | 0 | 0 | 0 | 0 | 0.0 | 0.0 | ** | 3 | 0 | 23 | 5 | 0 | 0 | 0 | 0 | 1 | 0 | 5 | 0 | -100% | 0 | 0 | 0 | 0 |
| 15 Montecristi | 0 | 0 | 1 | 0 | 1.1 | 0.0 | -100% | 4 | 0 | 39 | 5 | 0 | 0 | 0 | 0 | 0 | 0 | 4 | 5 | 25% | 0 | 0 | 0 | 1 |
| 16 Pedernales | 0 | 0 | 0 | 0 | 0.0 | 0.0 | ** | 0 | 1 | 8 | 11 | 0 | 0 | 0 | 0 | 0 | 0 | 0 | 0 | ** | 0 | 0 | 0 | 0 |
| 17 Peravia | 0 | 0 | 0 | 2 | 0.0 | 1.3 | ** | 14 | 32 | 91 | 207 | 0 | 0 | 0 | 0 | 0 | 0 | 0 | 0 | ** | 0 | 0 | 0 | 0 |
| 18 Puerto Plata | 0 | 0 | 0 | 0 | 0.0 | 0.0 | ** | 8 | 3 | 63 | 7 | 0 | 0 | 0 | 0 | 1 | 0 | 11 | 6 | -45% | 0 | 0 | 0 | 4 |
| 19 Salcedo | 0 | 0 | 0 | 2 | 0.0 | 2.5 | ** | 1 | 4 | 10 | 9 | 0 | 0 | 0 | 0 | 0 | 0 | 3 | 7 | 133% | 0 | 0 | 0 | 0 |
| 20 Samaná | 0 | 0 | 0 | 0 | 0.0 | 0.0 | ** | 0 | 0 | 2 | 0 | 0 | 0 | 0 | 0 | 0 | 0 | 3 | 1 | -67% | 0 | 0 | 0 | 0 |
| 21 San Cristóbal | 1 | 0 | 7 | 2 | 1.4 | 0.4 | -72% | 29 | 9 | 357 | 298 | 0 | 0 | 0 | 0 | 0 | 0 | 0 | 2 | ** | 0 | 0 | 0 | 0 |
| 22 San Juan de la Maguana | 0 | 0 | 0 | 0 | 0.0 | 0.0 | ** | 16 | 0 | 66 | 0 | 0 | 0 | 0 | 0 | 0 | 0 | 5 | 0 | -100% | 0 | 0 | 0 | 0 |
| 23 San Pedro de Macorís | 0 | 0 | 1 | 2 | 0.4 | 0.8 | 97% | 8 | 0 | 189 | 54 | 0 | 0 | 0 | 0 | 0 | 0 | 2 | 2 | 0% | 0 | 0 | 0 | 0 |
| 24 Sánchez Ramírez | 0 | 0 | 1 | 0 | 0.8 | 0.0 | -100% | 4 | 0 | 10 | 6 | 0 | 0 | 0 | 0 | 0 | 0 | 1 | 4 | 300% | 0 | 0 | 0 | 1 |
| 25 Santiago | 0 | 0 | 0 | 2 | 0.0 | 0.2 | ** | 51 | 53 | 337 | 423 | 0 | 0 | 0 | 0 | 7 | 0 | 53 | 23 | -57% | 0 | 0 | 0 | 4 |
| 26 Santiago Rodríguez | 0 | 0 | 0 | 0 | 0.0 | 0.0 | ** | 5 | 0 | 11 | 0 | 0 | 0 | 0 | 0 | 0 | 0 | 1 | 0 | -100% | 0 | 0 | 0 | 0 |
| 27 Valverde | 0 | 0 | 0 | 0 | 0.0 | 0.0 | ** | 9 | 1 | 19 | 1 | 0 | 0 | 0 | 0 | 0 | 0 | 5 | 6 | 20% | 0 | 0 | 0 | 0 |
| 28 Monseñor Nouel | 0 | 0 | 1 | 0 | 0.7 | 0.0 | -100% | 8 | 8 | 35 | 46 | 0 | 0 | 0 | 0 | 0 | 0 | 6 | 3 | -50% | 0 | 0 | 0 | 1 |
| 29 Monte Plata | 0 | 0 | 0 | 0 | 0.0 | 0.0 | ** | 12 | 7 | 61 | 53 | 0 | 0 | 0 | 0 | 0 | 0 | 2 | 4 | 100% | 0 | 0 | 0 | 0 |
| 30 Hato mayor | 0 | 0 | 0 | 0 | 0.0 | 0.0 | ** | 1 | 0 | 22 | 10 | 0 | 0 | 0 | 0 | 0 | 0 | 0 | 3 | ** | 0 | 0 | 0 | 1 |
| 31 San Jose de Ocoa | 0 | 0 | 0 | 0 | 0.0 | 0.0 | ** | 2 | 4 | 22 | 19 | 0 | 0 | 0 | 0 | 0 | 0 | 0 | 2 | ** | 0 | 0 | 0 | 0 |
| 32 Santo Domingo | 3 | 0 | 40 | 23 | 2.4 | 1.4 | -44% | 55 | 5 | 313 | 41 | 0 | 0 | 0 | 2 | 2 | 2 | 15 | 28 | 87% | 1 | 0 | 0 | 1 |
| Extranjera | | | | | | | | | | | | | | | | | | | | ** | | | | |
| TOTAL PAIS | 7 | 2 | 74 | 47 | 1.0 | 0.6 | -37% | 533 | 386 | 4295 | 4438 | 0 | 0 | 0 | 2 | 14 | 3 | 158 | 169 | 7% | 2 | 0 | 0 | 17 |

Rabia: En esta semana se notificaron 2 casos confirmados de rabia animal. Ninguna provincia muestra un incremento mayor del 25% en la tasa de incidencia y seis provincias muestran un aumento de este indicador en comparación al mismo período del año anterior. No se han presentado casos de rabia animal en 23 provincias.

Leptospirosis: Se notifican tres casos procedentes de las provincias del Distrito Nacional y Santo Domingo con un incremento en el número de casos notificados de un 7% en relación a la misma semana para el año anterior

(**) No casos año previo



República Dominicana

Ministerio de Salud Pública y Asistencia Social

Dirección General de Epidemiología

Sistema Nacional de Vigilancia Epidemiológica

Boletín epidemiológico semanal 10 año 2010



Red programática: Enfermedades Emergentes y Reemergentes, EER

Responsable: Dirección General de Epidemiología (DIGEPI)

Programas involucrados: Programa Ampliado de Inmunización y DIGEPI

Vigilancia intensificada nuevo virus de influenza A/H1 N1

| Provincia | Casos estudiados | | | | Confirmados (nuevo virus A H1N1) | | Defunciones | |
|---------------------------|------------------|---------------------|---------------------|---------------------|----------------------------------|--------------|---------------------|---------------------|
| | Semana 10 | Acumulado SE 1 a 10 | casos nuevos sem 10 | Acumulado SE 1 a 10 | casos nuevos sem 10 | Acumulado 10 | casos nuevos sem 10 | Acumulado SE 1 a 10 |
| 01 Distrito Nacional | 0 | 861 | 0 | 250 | 0 | 147 | 0 | 2 |
| 02 Azua | 1 | 44 | 0 | 7 | 0 | 4 | 0 | 0 |
| 03 Bahoruco | 0 | 7 | 0 | 0 | 0 | 0 | 0 | 0 |
| 04 Barahona | 0 | 26 | 0 | 1 | 0 | 1 | 0 | 0 |
| 05 Dajabón | 0 | 13 | 0 | 1 | 0 | 0 | 0 | 0 |
| 06 Duarte | 0 | 78 | 0 | 24 | 0 | 20 | 0 | 1 |
| 07Elias Piña | 0 | 7 | 0 | 2 | 0 | 2 | 0 | 0 |
| 08 El Seibo | 0 | 24 | 0 | 3 | 0 | 5 | 0 | 0 |
| 09 Espaillat | 2 | 48 | 0 | 8 | 0 | 13 | 0 | 0 |
| 10 Independencia | 0 | 8 | 0 | 0 | 0 | 3 | 0 | 0 |
| 11 La Altagracia | 0 | 76 | 0 | 24 | 0 | 21 | 0 | 2 |
| 12 La Romana | 0 | 23 | 0 | 2 | 0 | 2 | 0 | 0 |
| 13 La Vega | 0 | 35 | 0 | 6 | 0 | 6 | 0 | 0 |
| 14 María Trinidad Sánchez | 0 | 8 | 0 | 1 | 0 | 1 | 0 | 0 |
| 15 Montecristi | 0 | 49 | 0 | 8 | 0 | 13 | 0 | 0 |
| 16 Pedernales | 0 | 14 | 0 | 4 | 0 | 3 | 0 | 0 |
| 17 Peravia | 0 | 27 | 0 | 7 | 0 | 6 | 0 | 1 |
| 18 Puerto Plata | 0 | 144 | 0 | 41 | 0 | 35 | 0 | 1 |
| 19 Salcedo | 0 | 8 | 0 | 2 | 0 | 4 | 0 | 0 |
| 20 Samaná | 0 | 14 | 0 | 4 | 0 | 4 | 0 | 0 |
| 21 San Cristóbal | 1 | 108 | 0 | 20 | 0 | 13 | 0 | 6 |
| 22 San Juan de la Maguana | 0 | 18 | 0 | 1 | 0 | 3 | 0 | 0 |
| 23 San Pedro de Macorís | 5 | 50 | 0 | 4 | 0 | 4 | 0 | 0 |
| 24 Sánchez Ramírez | 0 | 24 | 0 | 3 | 0 | 3 | 0 | 1 |
| 25 Santiago | 11 | 440 | 0 | 90 | 0 | 73 | 0 | 0 |
| 26 Santiago Rodríguez | 0 | 3 | 0 | 1 | 0 | 1 | 0 | 1 |
| 27 Valverde | 0 | 29 | 0 | 7 | 0 | 7 | 0 | 0 |
| 28 Monseñor Nouel | 0 | 62 | 0 | 7 | 0 | 5 | 0 | 0 |
| 29 Monte Plata | 0 | 22 | 0 | 4 | 0 | 4 | 0 | 0 |
| 30 Hato mayor | 0 | 4 | 0 | 2 | 0 | 2 | 0 | 0 |
| 31 San José de Ocoa | 0 | 24 | 0 | 5 | 0 | 3 | 0 | 0 |
| 32 Santo Domingo | 4 | 845 | 0 | 177 | 0 | 107 | 0 | 6 |
| Extranjera | 0 | 3 | 0 | 1 | 0 | 1 | 0 | 2 |
| Total | 24 | 3146 | 0 | 717 | 0 | 516 | 0 | 23 |

Casos por grupo de edad confirmados por nuevo virus influenza A/H1 N1 n=516

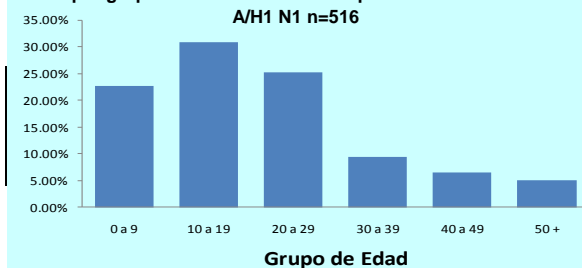

Prevalencia de virus respiratorios circulantes* semana 10-2010

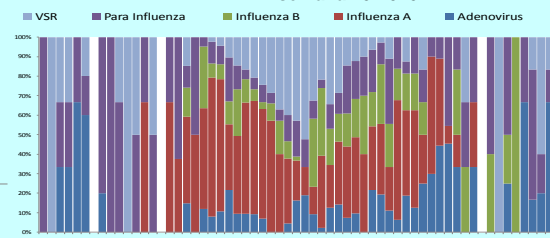

(*Determinación de virus por método de inmunofluorescencia)

En la semana 10, en el CEMADOJA se investigaron por inmunofluorescencia 24 casos de gripe de los cuales el 29% resultado positivo a virus respiratorio. Cuatro Adenovirus, un influenza B y dos casos de Parainfluenza residentes en las provincias de Santiago, Espaillat y Santo Domingo. Desde el 1ro de enero 2010 ninguna de las muestra se ha determinado influenza A.

Muertes asociadas al nuevo virus Influenza A H1N1

Hospital de ocurrencia Edad Sexo Factores de riesgo Municipio y provincia de residencia



República Dominicana
Ministerio de Salud Pública y Asistencia Social
Sistema Nacional de Vigilancia Epidemiológica
Subsistema de Vigilancia Especial



Boletín epidemiológico semanal 10 año 2010

Red Programática: Prevención y control de la Mortalidad y Morbilidad Materna y de la niñez
Responsable: Dirección General de Epidemiología
Programas involucrados: Dirección General Maternoinfantil

| Provincias | Muertes Maternas Probables notificadas a la semana por provincia de residencia | | | | Muertes Infantiles notificadas a la semana por provincia de residencia | | | |
|---------------------------------------|--|-----------------|-----------------|-----------------------|--|------------------|------------------|-----------------------|
| | 2009 | Semana 1-9-2009 | Semana 1-9-2010 | Acumulado al mes 2010 | 2009 | Semana 1-10-2009 | Semana 1-10-2010 | Acumulado al mes 2010 |
| 01 Distrito Nacional | 17 | 3 | 3 | 2 | 236 | 31 | 24 | 1 |
| 02 Azua | 6 | 2 | 1 | 1 | 37 | 12 | 10 | 3 |
| 03 Bahoruco | 2 | 0 | 0 | 0 | 13 | 2 | | |
| 04 Barahona | 4 | 0 | 1 | 0 | 54 | 1 | 4 | |
| 05 Dajabón | 2 | 0 | 0 | 0 | 23 | 4 | 2 | 1 |
| 06 Duarte | 4 | 0 | 1 | 0 | 57 | 6 | 11 | |
| 07Élías Piña | 2 | 0 | 0 | 0 | 12 | 0 | 1 | |
| 08 El Seybo | 0 | 0 | 0 | 0 | 13 | 1 | 1 | |
| 09 Espaillat | 3 | 0 | 0 | 0 | 56 | 11 | 11 | 1 |
| 10 Independencia | 1 | 0 | 0 | 0 | 9 | 1 | 1 | |
| 11 La Altagracia | 6 | 1 | 2 | 0 | 63 | 4 | 6 | 1 |
| 12 La Romana | 5 | 0 | 2 | 1 | 22 | 2 | 4 | |
| 13 La Vega | 11 | 2 | 1 | 0 | 89 | 14 | 9 | 3 |
| 14 María Trinidad Sánchez | 6 | 2 | 0 | 0 | 10 | 4 | 3 | |
| 15 Montecristi | 1 | 0 | 1 | 0 | 44 | 8 | 7 | 1 |
| 16 Pedernales | 1 | 0 | 0 | 0 | 6 | 1 | 1 | 1 |
| 17 Peravia | 4 | 0 | 1 | 0 | 66 | 14 | 5 | |
| 18 Puerto Plata | 4 | 0 | 1 | 1 | 59 | 14 | 5 | |
| 19 Hermanas Mirabal | 0 | 0 | 0 | 0 | 17 | 2 | 3 | |
| 20 Samaná | 4 | 0 | 1 | 0 | 17 | 2 | 4 | 1 |
| 21 San Cristóbal | 16 | 1 | 3 | 0 | 213 | 24 | 22 | |
| 22 San Juan de la Maguana | 3 | 2 | 1 | 0 | 58 | 2 | 6 | |
| 23 San Pedro de Macorís | 4 | 0 | 1 | 0 | 80 | 2 | 16 | 2 |
| 24 Sánchez Ramírez | 2 | 0 | 2 | 0 | 15 | 6 | 8 | 1 |
| 25 Santiago | 22 | 4 | 4 | 0 | 422 | 61 | 63 | 3 |
| 26 Santiago, Rodríguez | 2 | 0 | 0 | 0 | 23 | 2 | 3 | |
| 27 Valverde | 6 | 1 | 1 | 0 | 60 | 10 | 9 | 1 |
| 28 Monseñor Nouel | 4 | 1 | 1 | 0 | 55 | 5 | 4 | |
| 29 Monte Plata | 4 | 0 | 0 | 0 | 82 | 12 | 15 | |
| 30 Hato mayor | 2 | 0 | 0 | 0 | 7 | 0 | 4 | |
| 31 San José de Ocoa | 0 | 0 | 0 | 0 | 17 | 3 | 1 | |
| 32 Santo Domingo | 49 | 17 | 14 | 1 | 782 | 93 | 118 | 5 |
| No se reporta provincia de residencia | 2 | 0 | 0 | 0 | 127 | 14 | 22 | 1 |
| Total defunciones residentes | 199 | 36 | 42 | 6 | 2844 | 368 | 403 | 26 |
| Extranjera | 2 | 0 | 4 | 0 | 14 | 2 | 6 | 1 |
| TOTAL PAÍS | 201 | 36 | 46 | 6 | 2858 | 370 | 409 | 27 |

Mortalidad Materna (MM): Se notificaron tres (3) casos probables de muerte materna, para un total de 46 MM notificadas en lo que va del año, lo que corresponde a un 27.8 % más que al mismo periodo del año pasado. En el mes de Marzo se han captado 6 casos MM. De estas las MM notificadas, once (11) han ocurrido en el Hospital Maternidad Nuestra Sra. de la Altagracia, cuatro (4) en el Centro Materno Infantil San Lorenzo de los Mina y cuatro (4) en el Hosp. Luis E. Aybar. En las provincias de Santiago, Peravia, María Trinidad Sánchez y La Vega se observó un aumento importante de las MM ocurridas, en el año 2009 en comparación con el 2008.

Mortalidad Infantil (MI): Se notificaron 39 MI, ocurridas en 09 centros públicos. Solo 05 ocurrieron en la semana y son de cuatro (04) hospitales: Robert Reid Cabral (02), Leopoldo Pou (01), Infantil Arturo Grullón (01) y Regional Taiwán (01). El 60% (03) del grupo postneonatal y sus causas: Diarrea y gastroenteritis (01) y Septicemia (02); y en los neonatales las causas son: Sepsis bacteriana del recién nacido (01) y Feto y recién nacido afectados por otras afecciones maternas (01).

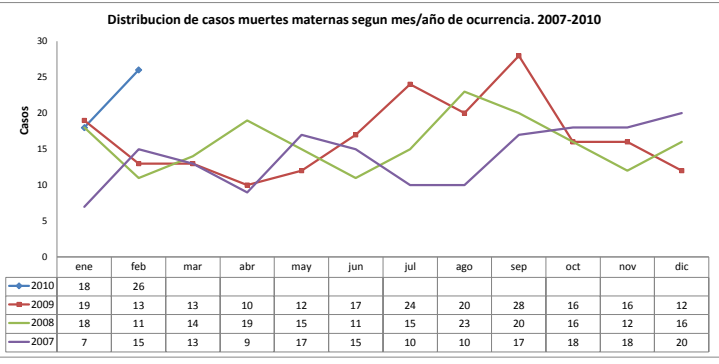

| Hospital de ocurrencia | Edad | Periodo | Causa | Municipio y provincia de residencia |
|---------------------------------|------|----------|--------------------------|-------------------------------------|
| Hosp. Luis E. Aybar | 21T | Embarazo | Tromboembolismo pulmonar | Distrito Nacional |
| Hosp. Municipal Villa Isabela | 39 | Embarazo | Parocardio respiratorio | Puerto Plata |
| Hospital de la Mujer Dominicana | 33 | Embarazo | Parocardio respiratorio | Santo Domingo Este |

